THE

West Kent General Hospital

(Incorporated)

MAIDSTONE.

The 103rd

ANNUAL REPORT

FOR THE YEAR

1935.

PRESENTED IN 1936.

22502976544

West Kent General Hospital,

(INCORPORATED).

MAIDSTONE.

Telephone No. 4076.

With the Secretary's Compliments.

WEST KENT GENERAL HOSPITAL, MAIDSTONE.
(Founded 1832). (Incorporated 1935).

LIBRARY

Digitized by the Internet Archive
in 2019 with funding from
Wellcome Library

https://archive.org/details/b3171559x

Established 1832.

THE

West Kent General Hospital

(Incorporated)

AT MAIDSTONE.

For the Care and Relief of the Indigent Sick,
— and of Persons suffering from Accidents. —

WITH WHICH IS INCORPORATED

THE STEPHEN MONCKTON NURSES' HOME

for supplying Trained Nurses to Private Families
and providing Trained Nurses to Nurse the Sick
— — Poor of Maidstone. — —

THE HUNDRED-AND-THIRD

ANNUAL REPORT

OF THE

Committee of Management

PRESENTED TO THE

GENERAL MEETING of the GOVERNORS
Held 25th February, 1936,

WITH THE

List of Governors, Statements of Accounts,
Donations, Collections and other Statistics.

Young & Cooper, Printers, Maidstone.

West Kent General Hospital

(Incorporated)

OFFICERS OF THE INSTITUTION.

President.

The Right Hon. The Dowager Lady CORNWALLIS.

Vice-Presidents.

The Right Hon. Viscount Bearsted of Maidstone.
Alfred C. Bossom, Esq., M.P.
Harry Clark, Esq.
H. G. Kleinwort, Esq.
The Mayor of Maidstone.
The Most Honble. the Marquess of Ormonde.
Col. Sir Chas. E. Warde, Bt.

Committee of Management.

Chairman: Lt.-Col. G. B. Winch.
Vice-Chairman: William Day, Esq., J.P.
Hon. Treasurer: G. C. Mercer, Esq., J.P.
The Mayor of Maidstone.

John Arkcoll, Esq., J.P.
H. R. Pratt Boorman, Esq., J.P.
H. J. Bracher, Esq.
D. Cameron, Esq., M.S., M.A., M.B., Ch.B., F.R.C.S.
Mrs. G. Foster Clark, J.P.
Wm. Colthup, Esq., J.P.
The Rt. Hon. The Dowager Lady Cornwallis.
John H. Day, Esq., M.B.E., J.P.
Mrs. G. Devas.
H. C. Dunning, Esq., J.P.
A. Hancock, Esq., M.C., M.B., B.S., D.P.H., D.P.M.
B. W. Haynes, Esq., J.P.
Capt. H. R. Landale, J.P.
A. C. Leney, Esq., J.P.
E. L. Martyn Lobb, Esq., M.S., F.R.C.S.
L. P. McBrien Esq., M.R.C.S., L.R.C.P.
Miss C. M. E. Mercer
L. R. S. Monckton, Esq.
Col. C. Pye Oliver, C.B., C.M.G., M.D.
C. Pye Oliver, Esq., Junr., B.A., M.B., B.Ch., M.R.C.S., L.R.C.P.
The Most Hon. The Marchioness of Ormonde.
Lt.-Col. J. C. Petherick, M.C.
W. J. Preston, Esq., L.D.S., R.C.S., Eng.
J. Raynham, Esq., J.P.
E. Rumbelow, Esq., J.P.
The Rev. A. O. Standen
R. Style, Esq.
F. T. Travers, Esq., O.B.E., F.R.C.S., J.P.
Miss E. Trousdell.
A. B. Urmston, Esq.

Elected annually—

J. B. Beaufoy, Esq.
W. C. Cooper, Esq.
J. H. Harris, Esq.
R. Sharp, Esq.
A. C. Streatfield, Esq.

Representing the Pay Day Fund.

The Right Hon. The Dowager LADY CORNWALLIS,
President.

Honorary Consulting Physician.
GEOFFREY L. ATTWATER, Esq., M.A., M.D., M.R.C.S., L.R.C.P.

Honorary Consulting Anæsthetist.
E. A. BERNARD, Esq., L.R.C.S., L.R.C.P.

Honorary Physicians.
Col. C. PYE OLIVER, C.B., C.M.G., M.D.
DUNCAN M. JOHNSTON, Esq., M.D., D.P.H., M.R.C.S., L.R.C.P.
ALLEN HANCOCK, Esq., M.C., M.B., B.S., D.P.H., D.P.M.

Honorary Assistant Physician.
C. PYE OLIVER, Esq., Junr., B.A., M.B., B.Ch., M.R.C.S., L.R.C.P.

Honorary Surgeons.
FREDK. T. TRAVERS, Esq., O.B.E., F.R.C.S., J.P.
E. L. MARTYN LOBB, Esq., M.S., F.R.C.S.

Honorary Assistant Surgeon.
D. CAMERON, Esq., M.A. Edin., F.R.C.S. Edin., M.B., Ch.B.

Honorary Orthopædic Surgeon
and Medical Officer in Charge of the Massage and Electro-Therapeutic Dept.
ALAN H. TODD, Esq., M.S., F.R.C.S.

Honorary Dental Surgeons.
S. J. DAVIES, Esq., M.R.C.S., L.R.C.P., L.D.S., R.C.S., Eng.
W. J. PRESTON, Esq., L.D.S., R.C.S., Eng.

Honorary Anæsthetists.
F. W. A. WARREN, Esq., L.R.C.P. and S.I.
L. P. MCBRIEN, Esq., M.R.C.S., L.R.C.P.

Honorary Radiologist.
DENYS B. I. HALLETT, Esq., M.A., B.M., B.Ch., M.R.C.S., L.R.C.P., D.M.R. and E.

Honorary Pathologist.
HUGH MCLEAN, Esq., B.A., B.Ch., (Cantab), M.R.C.S., L.R.C.P., D.P.H. (Cambridge).

Honorary Medical Officer in Charge of Maternity Unit.
C. PYE OLIVER, Esq., Junr., B.A., M.B., B.Ch., M.R.C.S., L.R.C.P.

Honorary Medical Officer in Charge of Artificial Sunlight Dept.
DUNCAN M. JOHNSTON, Esq., M.D., D.P.H., M.R.C.S., L.R.C.P.

Honorary Physician in Charge of Psycho-Therapy Clinic.
ALLEN HANCOCK, Esq., M.C., M.B., B.S., D.P.H., D.P.M.

Honorary Surgical Officers in Charge of Radium Clinic.
FREDK. T. TRAVERS, Esq., O.B.E., F.R.C.S., J.P.
E. L. MARTYN LOBB, Esq., M.S., F.R.C.S.

Radiographer.
J. W. BRIDGE, Esq., M.S.R.

House Governor and Secretary.

Edward J. Gregg.

Matron.

Miss W. M. Furze, A.R.R.C.

Pharmacist.

Mr. L. G. Edwards.

Collector.

Captain R. W. Daykin.

Almoner.

Miss E. G. Duncan.

Auditors.

Messrs. Holah Hughes & Co., Chartered Accountants,
112-113 Mansion House Chambers, 13 Sise Lane, Queen Victoria Street, E.C.4.

Chaplain.

Rev. F. W. Moyle.

Honorary Solicitors.

Messrs. Monckton, Son & Collis.

Sub-Committees.

Finance—

Mrs. G. Foster Clark, J.P.
J. H. Day, Esq.
J. H. Harris, Esq.
Capt. H. R. Landale, J.P.
G. C. Mercer, Esq., J.P.
Colonel C. Pye Oliver.
F. T. Travers, Esq., J.P.

Nursing—

J. B. Beaufoy, Esq.
Duncan M. Johnston, Esq.
E. L. Martyn Lobb, Esq.
Miss C. M. E. Mercer.
Colonel C. Pye Oliver.
The Marchioness of Ormonde.
F. T. Travers, Esq., J.P.
Miss E. Trousdell.

Building—

W. C. Cooper, Esq.
E. L. Martyn Lobb, Esq.
G. C. Mercer, Esq., J.P.
Colonel C. Pye Oliver.
E. Rumbelow, Esq., J.P.
F. T. Travers, Esq., J.P.

Medical Sub-Committee—

Acting Members of the Honorary Medical Staff.

Garden—

G. C. Mercer, Esq., J.P.
J. A. Raynham, Esq., J.P.
A. B. Urmston, Esq.

The Chairman and Vice-Chairman and Chairman of Finance Committee are ex-officio members of all Sub-Committees.

CONTENTS.

	PAGE
Annual Meeting of Members of the Association	13
Balance Sheet	24 to 27
Bentlif Nurses' Fund	32
Bentlif Nurse, Form of Application ... . facing page	87
Capital Account for General Purposes	31
,, ,, ,, Special Purposes	28 to 30
Christmas Gifts	75 and 76
Collections, Subscriptions, Donations, etc.	37 to 71
Committee Re-elected	13
District Nurses' Fund	32
Endowed Wards, Beds, etc.	78
Ex-officio Governors	79
Form of Banker's Order ... ... facing page	36
Forms of Bequest ... ... ,, ,,	83
Gifts of Game, Eggs, Fruit, etc.	72 to 74
Honorary Medical Staff since Foundation	86 and 87
Howard de Walden Fund	33
Income and Expenditure Account	20 to 23
Ladies' Association	15 to 19
Lady Samuel Operating Theatre Fund	33
Legacies (List of)	84 and 85
Monthly Meetings Appointed	83
Operations Performed, etc.	35
Parishes from which Patients have been received	80 to 82
Pay Day Fund Balance Sheet	92
,, ,, ,, Report of Progress	89 to 91
,, ,, ,, Subscription List	93 to 107
Physicians, Surgeons, Assistant Medical Officers and Dental Surgeon (Days of Attendance)	79
Private Ward Fees	77
Report	6 to 12
Summary of New Cases during 1935	34
Vice-Presidents Appointed...	13
Visitors	83
Voluntary Box Scheme Collection	14
X-Ray Department	36

Out-Patients, Days of Attendance ... ... 3 of Cover

REPORT.

The Committee of Management have much pleasure in presenting their Annual Report for the year 1935.

The past year has been one of quiet progress in all Departments and a review of the Statistics of patients on page 34 will give a clear indication of the work now being done by the Hospital.

The past year saw the completion of the necessary transactions for creating the Hospital a Corporate body under the Companies Act, 1929.

The Incorporation, mentioned in the last Report, was decided upon for the sake of convenience in administration and to save expense in the future. A pamphlet, fully expressing the reasons for the Incorporation will be found inserted in the full Report.

During the year the Committee carefully considered the question of an enlargement of the Maternity accommodation of the Hospital, and after careful consideration it was decided to proceed in the matter.

The need for a larger Maternity Unit has been apparent for a long time. Plans have been approved and an estimate for the proposed extension obtained. The new Unit will contain 16 beds. The Borough of Maidstone have very generously agreed to materially assist in the cost on condition that 8 of the beds shall be reserved for cases sent by the Borough Maternity Centre. The 8 remaining beds will be at the disposal of the Hospital and it is hoped that these will be of much service to the poor mothers of the villages in the Hospital area. The enlargement of the Maternity Unit also necessitates extra accommodation for Nurses, and 9 additional rooms are also allowed for in the Scheme. It is hoped to commence the building during the next few weeks.

In addition, certain alterations are to be carried out in the Children's Ward to bring this part of the Hospital more up-to-date.

Patients.

The work of the Hospital has been well maintained during the year, as the following comparative table testifies :—

	1935.	1934.	Increase.	Decrease
In-patients	1723	1632	91	
Daily average No. of In-patients	89·5	88·5	1·0	
Average No. of days each In-patient was resident ...	18·9	19·5		·6
New Out-patients and Casualties	813920	14215		295

Income.

The Ordinary Income for the year amounted to £21,304 13s. 6d., as compared with £21,662 3s. 7d.

Expenditure.

The Ordinary Expenditure shows an increase of £1,110 0s. 10d. over the preceding year, the comparative figures being £21,111 8s. 9d. and £20,001 7s. 11d. respectively. This increase is largely attributable to payment to the Superannuation Fund appearing in the accounts for the first time, to the cost of external painting of the Nurses' Home, and to the opening of the Pathological Department.

Your Committee keep strict watch on all expenditure and only sanction outlay that tends to keep the Hospital up to modern needs for the efficient treatment of the patients.

Financial Summary.

	1935.			1934.			Increase.			Decrease.		
	£	s.	d.	£	s.	d.	£	s.	d.	£	s.	d.
Ordinary Income ...	21304	13	6	21662	3	7				357	10	1
Ordinary Expenditure	21111	8	9	20001	7	11	1110	0	10			
Cost of each In-patient per day		9	11		9	1			10			
Cost of each occupied bed ...	181	8	11	165	15	3	15	13	8			
Average cost of each patient ...	9	7	5	8	17	1½		10	3½			

Subscriptions and Donations.

Your Committee would again extend their sincere gratitude to those kind friends of the Hospital who have either renewed or increased their subscriptions and to those who have generously added their names to the subscription list during the past year. The Committee respectfully ask all friends of the Institution to use their influence in obtaining new subscribers to compensate for the loss caused by death, or by reason of their leaving the district, of a number of valued supporters.

Your Committee express their most grateful thanks to the Town Council for their gift of £200, representing a donation in respect of rates paid by the Hospital during the year.

The Committee greatly appreciate the continued support and kindly interest of the Alexandra Rose Day Committee and the League of Mercy and offer special thanks for the sums of £180 and £125 respectively.

It is with grateful thanks that the Committee report the receipt of £200 from Mrs. K. Leney, being a further payment towards the endowment of the "Leney Wateringbury Bed."

Your Committee also offer grateful thanks to Miss J. Cook for the gift of £200.

The warmest thanks of the Committee are accorded to the British Empire Cancer Campaign for a further donation of £333 13s. 4d. towards research work for the treatment of Cancer.

The sale of the "Help Yourself" Annuals on behalf of the Hospital yielded the sum of £93, and your Committee extend their sincere thanks to Miss Phyllis Foreman (Headcorn), and John H. Day, Esq., M.B.E. (Maidstone), who again consented to undertake the organization of the sale of the publications. The total sum received to date from the sale of the Annuals is £1,464 4s. 0d. over a period of eight years.

The Committee report the receipt of £200 from the Box Scheme and would extend their warmest thanks again to John H. Day, Esq., M.B.E. (Hon. Secretary of the Scheme), and to his helpers who so kindly collect the sums from the boxes. The thanks of the Committee are also extended to those friends of the Hospital who have continued to contribute to this Scheme.

Your Committee extend their grateful thanks to the Hon. Mrs. M. Hannen for the sum of £83 received during the year. This gift, together with amounts previously announced, makes a total sum of £179 16s. 6d., being the full cost of a Portable X-Ray Apparatus. This apparatus has proved a great boon, especially in the saving of much discomfort to patients.

Your Committee offer their most grateful appreciation to the Trustees of the Bernhard Baron Charitable Trust for again including this Hospital amongst the recipients of the annual allocation of monies by the Trust. The Hospital received the very welcome gift of £75.

Your Committee record their warm appreciation of the help received from the Trustees of the Edmett Charity, who again made a gift of £100 towards the cost of the Edmett Nurse.

It is with much gratification that your Committee report the receipt of £8,384 11s. 6d. from the Pay Day Fund, which sum is £363 6s. 1d. in advance of the previous highest amount, received in 1934. Your Committee desire to convey their sincere appreciation and warmest thanks to the employees of the firms in the town and district for their continued and increasing efforts on behalf of the Hospital. The best thanks of the Committee are also due to the Committee and Collectors of the Fund for their valuable assistance.

The grateful thanks of the Committee are recorded for the sum of £218 19s. 0d. received during the year, being the amount allocated to this Hospital from the Sunday Performances at the Local Cinemas.

The Committee record their gratitude for all donations received, both large and small. The following donations of £20 and upwards have been received during the year in addition to those already mentioned, viz. :—

	£	s.	d.
Original Lenham Ex-Servicemen's Social Association	100	0	0
J. S. Newlyn Charity Trust	52	10	0
"A Jubilee Gift"	50	0	0
Ulcombe Ex-Service Men and Special Constables' Association	44	0	0
Part Proceeds of performance of "Evensong" per Mrs. R. Sharp	42	5	8
Maidstone Hospital & Charities Cup Competition ...	43	0	0
Super Cinemas (Maidstone) Ltd. Part proceeds of opening performance at "The Ritz)	41	9	7
Sutton Valence & District Hospital Association ...	37	0	0
Kent County Constabulary Sports	30	0	0
Lenham Servicemen's Social Association	20	10	0
Anonymous...	20	0	0
Anonymous...	20	0	0
Street and River Carnival per Maidstone Chamber of Commerce	20	0	0

Legacies.

The Committee gratefully acknowledge the receipt of the following Legacies, viz. :—

	£	s.	d.	£	s.	d.
The late James Cooper, Esq.	1875	0	0			
Transfer of Property	1000	0	0			
Transfer of L.&N.E. Rly. Stock value	280	0	0			
				3155	0	0
(This amount was handed over to the Hospital by the Executors of the deceased to complete the amount necessary to endow a bed)						
The late Miss Elizabeth Ashdown				1521	0	10
The late J. D. Ambrose, Esq....				200	0	0
The late George Lauder, Esq....				100	0	0
The late Mrs. Elizabeth Cooper				25	0	0

Honorary Medical Staff.

The Committee would again record their high appreciation of the splendid work performed by the Honorary Medical Staff and are mindful of the loyal devotion of these officers in their untiring efforts on behalf of the sick and suffering.

Ladies' Association.

The calls made upon the Ladies' Association have again been very heavy. The self-sacrificing zeal and devotion of the Association has been such that all demands for Bedding and Linen have been supplied. The Committee are ever mindful of their debt to the Association and would again express their thanks to the Committee, members and workers of the Association.

The total value of the goods supplied by the Association since its inception in October, 1919, has now reached the sum of £6,752 12s. 3d.

The working party, under the direction of Mrs. E. A. Foord, have again met weekly for the repair and remodelling of worn linen and the Committee desire to convey to them sincere thanks for this valuable aid.

St. John Ambulance Brigade.

Your Committee again express their keen appreciation of the services rendered by the members of the Brigade in the arduous work of transporting patients to and from their homes.

District Nurses.

The visiting Nurses of the Hospital continue their usefulness to the community as is borne out by the following figures of visits made during the year:—

Hollingworth Nurse	...	29268 Visits
Edmett Nurse ...	...	2861 ,,

Obituary.

It is with deep regret that your Committee have to record the death of the Right Hon. Lord Cornwallis, President of the Hospital for 36 years. His Lordship's interest in the Hospital was very real and his passing will be keenly felt by all connected with the Institution.

The Committee also regret the death of E. Le M. Spurgeon, Esq., Honorary Dental Surgeon for a period of 19 years. Mr. Spurgeon was untiring in the work of his Department and his early death was a sad loss to the Hospital.

Staff Appointments.

S. J. Davies, Esq., M.R.C.S., L.R.C.P., L.D.S., R.C.S., Eng., and W. J. Preston, Esq., L.D.S., R.C.S., Eng., as Honorary Dental Surgeons.

The Hospital as a Training School for Nurses.

The Hospital is a Training School for Nurses and it is gratifying to record that those Nurses who have sat for the State Examinations have done so with highly satisfactory results.

In connection with the training of Nurses your Committee accord their warmest thanks to Mr. D. Cameron, Assistant Hon. Surgeon, who has kindly given courses of lectures in Surgery.

The Hospital now receives Nurses from Sevenoaks and Holmesdale Hospital for two years' training in general work. An agreement of affiliation has been completed in order that the Sevenoaks Hospital can be recognised as a Training School by the College of Nursing.

Pathological Department.

This Department has now completed a full year's work and the results obtained have fully justified the Expenditure incurred. A statistical summary of Examinations will be found on page 00.

It is hoped that the Medical Practitioners in the District will take advantage of the facilities now available at the Hospital for Pathological examinations needed in their private work. The Laboratory, which is fully equipped, is under the charge of Dr. Hugh McLean.

Library.

During the year a properly equipped Library has been inaugurated for the benefit of patients. The patients can now choose the subject of book they require and these are distributed in the Wards by an official Librarian and her helpers. The Library is in charge of Miss H. Cadman, who has kindly consented to undertake this work. It is proving a great joy to the patients.

General Thanks.

The Committee again thank the Staff of the County Laboratory for the valuable assistance they have rendered during the year.

The Committee desire to acknowledge the loyal services rendered by the House Governor and Secretary (Mr. Edward J. Gregg) and his staff, by the Resident Medical Officers, by the Matron (Miss W. M. Furze, A.R.R.C.) and the Nursing Staff, and by the staffs of the various departments.

It is with sincere and grateful thanks that your Committee acknowledge the gift of 12,090 eggs from the Annual Egg Collection by the local branch of Toc. H. The best thanks of the Committee are tendered, not only to the members of Toc. H., but also to those who so kindly supported the collection by giving eggs.

The Committee offer their sincere thanks to all subscribers, Donors, the Clergymen and Ministers of Religion, the senders of gifts in kind, contributions to the Christmas Tree Fund, and all who have helped the Hospital in any capacity. There has been a continuance of the organized supply of hampers of fruit and vegetables.

Gifts of garden produce, eggs, groceries, provisions, etc., are always acceptable and will be gratefully acknowledged.

Conclusion.

The House Governor and Secretary and the Matron will be pleased to welcome friends of the Hospital and take them for a tour of the whole Institution so that a full insight can be obtained of the work being done for the community. It is hoped that friends of the Hospital will take advantage of this invitation.

(Signed) GEO. B. WINCH,
Chairman.

The ANNUAL GENERAL MEETING of the Members of the Association was held at the Hospital on Tuesday, the 25th February, 1936.

The Notice convening the Meeting was read.

The Report of the Committee of Management, together with the Statement of Accounts for the year 1935, were received.

It was Resolved :—

1.—That the Report of the Committee of Management for the year 1935, together with the Statement of Accounts as audited, be adopted.

2.—That the Right Hon. The Dowager Lady Cornwallis be elected President for the ensuing year.

3.—That the following gentlemen be re-elected Vice-Presidents for the ensuing year :—

The Right Hon. Viscount Bearsted of Maidstone.
Alfred C. Bossom, Esq., M.P.
Harry Clark, Esq.
H. G. Kleinwort, Esq.
The Mayor of Maidstone.
The Most Hon. The Marquess of Ormonde.
Col. Sir Chas. E. Warde, Bt.

4.—That Gerald C. Mercer, Esq., be elected Hon. Treasurer of the Association for the ensuing year.

5.—That the existing elective members of the Committee of Management be re-elected *en bloc*.

6.—That the following nominees of the Honorary Medical and Surgical Staff of the Association be elected members of the Committee of Management for the ensuing year :—

Col. C. Pye Oliver.
Dr. C. Pye Oliver, Junr.
Dr. L. P. McBrien.
F. T. Travers, Esq.
E. L. Martyn Lobb, Esq.
D. Cameron, Esq.
W. J. Preston, Esq.

7.—That the following five representatives of the Committee of the Pay Day Fund be elected members of the Committee of Management for the ensuing year, viz. :—

W. C. Cooper, Esq.
J. H. Harris, Esq.
B. W. Haynes, Esq.
R. Sharp, Esq.
A. C. Streatfield, Esq.

8.—That Messrs. Holah Hughes & Co. be elected Auditors of the Association for the ensuing year at a fee of Forty Guineas.

The Chairman announced that the thanks extended to the Medical Staff, Ladies' Association, Pay Day Fund and various Committees and Organisations are embodied in the Annual Report of the Committee of Management.

VOLUNTARY BOX SCHEME COLLECTION, 1935.

	£	s.	d.
Maidstone—			
Bridge Ward, per Mrs. Wm. Day	11	14	5
Heath Ward, per Mrs. Gibbons	7	2	6
High Street Ward, per Capt. Daykin		6	4
King Street Ward, per Mrs. Brewer	7	4	4
North Ward, per Mr. C. Paine	35	13	11
Stone Street Ward, per Mr. B. W. Haynes	23	5	9
Addington, per Miss K. M. Hardy		13	6
Aylesford, per Miss A. E. May...	1	3	7
,, per Mrs. E. F. Ratcliffe	1	7	1
Bredgar, per Mrs. Parson		10	1
Barming, per Mrs. N. Selby Smith	4	15	5
Bearsted, per Mrs. A. G. Spenceley	11	4	0
Birling and Ham Hill, per Mr. E. M. Gates	1	15	2
Boughton, per Mr. Plowright		14	10
,, per Miss Tappenden		10	0
Collier Street, per Mr. J. T. Finnis	2	4	8
Crouch, Comp, Platt and Wrotham Heath, per Mr. Little	2	14	2
Detling, per Miss Cockett		11	2
East Peckham, per Mr. C. Simmons		12	4
Frittenden, per Miss V. Wilkinson	1	9	0
Hollingbourne, per Gen. Vernon	5	2	11
Hunton, per Miss D. Thomas	4	15	9
Leeds and Broomfield, per Miss M. Farmer		8	9
Lenham, per Mrs. Boyd...	1	3	9
Loose, per Mrs. Arnaud	22	9	3
Linton Park, per Mrs. Brougham	1	15	8
Offham, per Capt. Giffard	2	5	3
Paddock Wood, per Mr. Holmes		4	2
Ryarsh, per Mrs. Hooson	2	17	3
Stonham & Sons		7	6
Stockbury, per Miss Hales	11	2	7
Sutton Valence, per Miss Paine	1	0	0
Teston, per Miss Sowray...		18	9
Wateringbury, per Mrs. K. M. May	3	19	9
West Malling, per Mr. Bracher	2	0	0
West Farleigh, per Miss Parker	5	18	5
Various, per Capt. Daykin	15	6	10
	£197	8	10

Ladies' Association & Linen League.

President—

THE VISCOUNTESS BEARSTED.

Executive Committee—

Chairman ... Mrs. G. C. MERCER.
Vice-Chairman Hon. Mrs. H. A. HANNEN.
Hon. Treasurer Mrs. FOSTER CLARK, Boughton Mount, Maidstone.
Hon. Secretary Miss EDITH TROUSDELL, Maryland, Maidstone.
Members ... Mrs. C. H. BALSTON, Mrs. F. W. BALSTON,
THE DOWAGER LADY CORNWALLIS,
Mrs. WALTER DAY,
The Matron—Miss FURZE, A.R.R.C.,
HON. Mrs. H. A. HANNEN,
Mrs. LYSONS, Miss JESSIE MARSHAM,
Miss C. MERCER,
THE MARCHIONESS OF ORMONDE, Mrs. TRAVERS,
Mrs. BLUETT WINCH.

Work Committee—

Chairman ... Hon. Mrs. H. A. HANNEN.
Secretary ... Mrs. F. W. BALSTON.
Asst. Secretary Miss JESSIE MARSHAM.
Members ... Mrs. C. H. BALSTON, Mrs. WALTER DAY,
THE MATRON, Mrs. FOORD, Mrs. LYSONS,
Mrs. G. C. MERCER, Miss TROUSDELL.

General Committee—

Chairman ... THE DOWAGER LADY CORNWALLIS.
Vice-Chairman Mrs. G. C. MERCER.
Members ... The Executive Committee and all Vice-Presidents.

ANNUAL REPORT, 1935.

The Committee presents the 16th Annual Report and Balance Sheet.

We are glad to be able to state that during 1935 income was larger than expenditure by £58 9s. 4d., which shews that Vice-Presidents and Collectors have worked hard and the public have responded generously to their appeal for funds. It is also satisfactory to note that Snodland is again giving help with both money and needlework under the leadership of Nurse Baxter. Miss Rosemary Nevill has replaced her sister in Birling, Mrs. Bacon has come to our rescue in Otham, and Mrs. Savill in Frittenden, which gives us practically a full list of Vice-Presidents.

We regret to have to record the death of one Vice-President, Mrs. Cole, who had done good service for 12 years in the North Ward. Up to the present time this vacancy has not been filled. Also it was with very great sorrow that we received the news of the death of Lord Cornwallis, President of the West Kent General Hospital.

Parcels of work and wool for knitting were sent (in some cases more than once), to West Peckham, Marden, West Farleigh, Barming, Langley, Addington, Boughton Monchelsea, Collier Street, Wrotham, Yalding, Boxley W.I., Loose, Maidstone—Bridge Ward, Harrietsham, Hollingbourne, Frittenden, Mereworth, Snodland, Willington, Hunton, Smarden, Hucking, and Mangravet, a new district to take work. Individual members in Bearsted, Boxley, Charing and Bridge Ward have also undertaken work and knitting. Gifts of various knitted articles were received from Wrotham and Barming; vests and baby jackets from the late Mrs. Cadman, Miss Hilda Cadman, Hon. Mrs. Hannen, Mrs. Lysons and Miss Mabel Pound; Operation stockings from Mrs. Woodall, a nightdress from Miss Scarth, and a parcel of towels, slings, household cloths and baby vests—numbering 162 articles—from "The Willing Hands" of Hunton. Detling members again sent a gift of money (£3 10s. 0d.) towards the expense of the portable X-Ray machine.

Among the goods provided by the Association was a loose cover in cretonne for the sofa in the Sisters' sittingroom and crash to make plaster boots for use in the Orthopædic Department. This latter item is a new requirement. The total number of articles received by Matron was 2,436, besides rubber goods and various materials in bulk.

Nightgowns	41
Children's Nightgowns	21
Nightshirts	23
Dressing Gowns (Men's)	6
Operation Gowns	42
Children's Operation Gowns	19
Children's Mortuary Gowns	39
Men's Bedjackets	24
Women's Bedjackets	4
Pyjama Coats	8
Operation Stockings	10
Knitted Vests	38
Knitted Coats	13

Knitted, Various	19
Children's Bibs	12
Children's Sundries	237
Hotwater Bottle Covers	39
Slings	123
Pillowcases	153
Private Ward Pillowcases	23
Private Ward Quilts	6
Staff Quilts	12
Ward Quilts	24
Ward Cot Quilts	12
Ward Blankets	38
Ward Cot Blankets	14
Infant Cot Blankets	12
Ward Sheets	109
Ward Draw Sheets	44
Cot Draw Sheets	13
Staff Sheets	36
Abdominal Sheets	23
Linen Sheets for Mortuary	6
Rugs	16
Bath Towels	48
Huckaback Towels	90
Dressing Towels	173
Theatre Towels	12
Roller Towels	24
Table Napkins	36
Table Cloths	24
Tray Cloths	239
Tea Cloths	24
Lavatory Cloths	37
Trolley Cloths	20
Floor Cloths	384
Pudding Cloths	7
Dish Cloths	35
Wringers	24

Damask, Ticking, Hessian, Crash, Casement Cloth for screen covers, Net for blinds, Linen for Nurses' Coats, material for mortuary gowns, and muslin and batiste for infant cot coverings ; also rubber hot water bottles, cushions and pillows.

One expense which has appeared more frequently than usual in the year's accounts is the grant of £1 which it is our custom to give to a mother of twins born in the hospital, to

help her to provide the second baby's outfit. In May we were called upon to do this twice over and again later in the summer it was required.

Mrs. Foord and the Mending Party have attended regularly, doing much useful work and have dealt with 1,456 pieces during the year.

The Annual Meeting of Members, presided over by Lady Cornwallis, was held on May 16th, and was followed by the usual tea and an exhibition of samples of all the different garments or household linen provided by Members, many of whom also visited the wards of the hospital.

We tender our grateful thanks to Messrs. Elmore & Sons, the Maidstone Gas Co., Mr. Beslee, Miss Whatman, Mrs. Devas and her band of helpers for articles lent and services given on this day; to Mr. Pay, who conveys parcels to and from Snodland free of charge; to the Chairman and Board of Management for the use of the Board room throughout the year; to Mr. Emm who has audited our accounts; and to all those who regularly supply vegetables to the hospital.

List of Vice-Presidents.

District.	Vice-President.
Addington	Miss K. Hardy
Allington	Miss Parks
Aylesford	Mrs. Copley Hewitt
Barming	Mrs. Gerald Warde
Bearsted	Miss Jessie Marsham
Birling	Miss Rosemary Nevill
Boughton Malherbe ...	Mrs. Gordon Mitchell
Boughton Monchelsea ...	Mrs. Bluett Winch
Boxley and Weavering ...	Miss Hilda Cadman
Charing	Mrs. Pitt
Chart Sutton	Mrs. Wheatley
Collier Street	
Cranbrook	Mrs. Hancock
Detling	Mrs. H. Paine
Egerton	Mrs. Stisted
East Farleigh	Mrs. Littlewood
West Farleigh	Mrs. Margetts
Frittenden	Mrs. Savill
Harrietsham	Mrs. Knight Bruce
Headcorn	Mrs. Hubble
Hollingbourne	Mrs. de Visme Thomas
Hucking & Bicknor ...	Mrs. Arkwright

List of Vice-Presidents—*continued.*

District.	Vice-President.
Hunton	The Marchioness of Ormonde
Langley	Miss Highwood
Leeds	Mrs. Philip Bracher
Lenham	Mrs. Gordon Mitchell
Leybourne	Miss Charlton
Linton	The Lady Cornwallis
Loose	Mrs. Maxwell Bury
Maidstone, Bridge	Mrs. C. Pye Oliver
„ Heath	Mrs. C. E. Hoar
„ High Street ...	Mrs. Allchin
„ King Street ...	Miss Haynes
„ North I... ...	
„ North II... ...	Mrs. Howat
„ Stone Street ...	Mrs. Woolgar
East Malling	Mrs. Wm. Wigan
West Malling	Mrs. Wingfield-Stratford, M.B.E.
Marden	Mrs. Miskin
Mereworth	Mrs. Woodall
Nettlestead	Mrs. R. Vinson
Otham	Mrs. Bacon, S.R.N.
East Peckham	Mrs. R. Cook
West Peckham	Miss D. Heywood
Sissinghurst	Mrs. Morgan
Smarden	Mrs. Evans
Snodland	Miss Baxter
Sutton Valence with East Sutton	
Tenterden	Lady Drury, C.B.E.
Teston	Miss Sowray
Thurnham	Mrs. H. V. Lushington and Mrs. Scott
Tovil	Mrs. Harris
Ulcombe	Mrs. Bredin
Wateringbury	Mrs. Devas
Willington and Mangravet	Mrs. Evelyn Seymour
Wrotham	Mrs. Edmeades
Yalding	Mrs. Borton

INCOME AND EXPENDITURE ACCOUN

ORDINARY INCOME.

1934. £ s. d.	£ s. d.	£ s. d.		1935. £ s. d.	£ s. d.	£ s.
			I.—Voluntary Gifts—			
			1. Annual Subscriptions ...	2688 1 0		
2787 14 6						
			Donations ...	1759 16 3		
1626 12 0						
250 16 9			Box Collections	197 8 10		
306 12 6						
			Congregational Collections ...	253 8 5		
100 0 0						
			League of Mercy	125 0 0		
40 0 0						
			S.D.R.S.D. ...	— — —		
414 4 7						
			Ladies' Association ...	352 2 2		
198 0 0						
			Borough of Maidstone ...	200 0 0		
127 0 0						
			"Help Yourself Annual"	93 0 0		
	5851 0 4				5668 16 8	
			2. Central Funds—			
	180 0 0		Alexandra Rose Day		180 0 0	
		6031 0 4				5848 16
			II.—Receipts on Account of Services Rendered—			
			1. Contributions on account of Services Rendered to Patients—			
3650 14 2			Patients ...	2920 6 4		
8021 5 5			Pay Day Fund	8384 11 6		
	11671 19 7				11304 17 10	
			2. Fees—			
	109 4 0		Nurses' and Probationers' Fees		122 17 0	
		11781 3 7				11427 14 1
		75 0 7	III.—Miscellaneous			108 14
			IV.—Invested Property—			
3763 16 2			Interest, Dividends, etc. (gross) ...		3802 8 8	
11 2 11			Rents		116 18 9	
	3774 19 1					3919 7 5
			Carried forward ...			21304 13 6

or the Year ending 31st December, 1935.

1934. £ s. d.	£ s. d.	ORDINARY EXPENDITURE.	1935. £ s. d.	£ s. d.
	3260 6 5	I.—Provisions		3367 9 9
		II.—Surgery and Dispensary—		
05 12 2		Drugs, Chemicals, Disinfectants, etc.	1046 13 1	
35 6 0		Dressings, Bandages, etc.	458 0 0	
05 9 5		Instruments and Appliances ...	1001 1 2	
54 15 6		Wines and Spirits	131 13 3	
21 8 4		Salaries of Dispensing Staff ...	332 7 0	
50 6 2		Sundries	66 7 0	
	3082 17 7			3036 1 6
		III.—Domestic—		
5 10 5		Renewal and Repair of Furniture, Bedding, Crockery, etc. ...	763 14 0	
8 8 1		Laundry	1398 2 9	
8 4 0		Cleaning and Chandlery	239 13 6	
0 1 6		Water	238 15 10	
1 12 10		Fuel and Lighting	1771 11 9	
9 14 4		Uniforms	79 4 8	
4 13 8		Sundries	3 13 5	
	4388 4 10			4494 15 11
		IV.—Salaries and Wages (Maintenance)—		
6 2 6		Medical	641 19 10	
0 2 6		Nursing	3412 17 3	
— — —		Superannuation	236 13 3	
3 3 8		Other Officers and Employees ...	2773 15 11	
	6599 8 8			7065 6 3
		V.—Miscellaneous—		
6 7 4		Printing, Stationery, Postages, Telephones, etc.	267 5 4	
6 4 8		Advertisements	49 7 7	
2 18 7		Insurance of Buildings, etc. ...	147 12 11	
5 1 1		Garden	138 11 3	
7 11 4		Sundries	84 14 1	
	598 3 0			687 11 2
		VI.—Administration—		
2 6 8		Salaries	748 18 9	
4 14 6		Printing, Stationery, Postages, Telephones, etc.	110 14 8	
7 9 8		Advertisements	9 14 0	
2 0 0		Auditor's Fee	42 0 0	
7 6 1		Sundries	38 1 10	
	873 16 11			949 9 3
		Carried forward ...		19600 13 10

INCOME AND EXPENDITURE ACCOUNT

£ s. d.	£ s. d.	£ s. d.		£ s. d.	£ s. d.	£ s. d.
			Brought forward ...			21304 13 6
		21662 3 7	TOTAL ORDINARY INCOME			21304 13 6
			Extraordinary Income.			
1941 11 6			Legacies	325 0 0		
828 18 2			Endowments (inclusive of Securities received)★	12570 18 10		
3750 0 0			Enlargement—Geo. Foster Clark, Esq. (Sixth Annual Instalment of Donation of £30,000)	3750 0 0		
		6520 9 8				16645 18 10
		£28182 13 3	Total Income			£37950 12 4

★ Transfer of King Edward Memorial Fund Investments £7715 18s. 10d.

or the Year ending 31st December, 1935—*continued.*

£ s. d.	£ s. d.		£ s. d.	£ s. d.
		Brought forward ...		19600 13 10
		VII.—ESTABLISHMENT—		
	663 6 9	Renewals and Repairs to Buildings and Plant...		966 19 7
		VIII.—FINANCE—		
9 10 0		Interest	12 6 3	
308 1 7		Appeals	276 0 11	
— — —		Rent	— — —	
217 12 2		Rates and Taxes	255 8 2	
	535 3 9			543 15 4
	20001 7 11	**TOTAL ORDINARY EXPENDITURE**		**21111 8 9**
	1660 15 8	**Surplus of Ordinary Income over Ordinary Expenditure...** ...	**193 4 9**	
		Extraordinary Expenditure—		
	249 0 11	Additions to Buildings and Equipment		649 17 6
	615 17 0	Interest on Enlargement Account...		453 17 0
	20866 5 10	**Total Expenditure**...		**22215 3 3**
	7316 7 5	Balance, being excess of Total Income over Total Expenditure for the Year...		15735 9 1
	£28182 13 3			**£37950 12 4**

BALANCE SHEET

LIABILITIES.

	£ s. d.	£ s. d.	£ s. d.	£ s. d.
OVERDRAFT AT BANK—				
(*a*) Generally on Account of the Hospital and Allied Funds..			— — —	
(*b*) On Account of Capital Funds, Enlargement			9139 12 8	9139 12 8
SUNDRY CREDITORS—				
General			2164 13 5	
Superannuation Fund			327 0 6	2491 13 11
CAPITAL ACCOUNTS—				
(*a*) *For Special Purposes:*				
John Monckton Bed		800 0 0		
Alice Monckton Beds		2815 3 9		
E. B. Chittenden Cot		377 8 0		
Flinn Cot		858 7 3		
W. B. Worley Bed		1000 0 0		
Miss Hubble of Yalding Bed ...		1230 10 6		
Joseph Kingsnorth Parton Bed ...		3000 0 0		
Kenneth McAlpine Bed		1000 0 0		
Augustus Leney Bed		1200 0 0		
Lord Bearsted Gift...		1000 0 0		
George Foster Clark Cot		1000 0 0		
Blois Turner Bed		1200 0 0		
Tyrwhitt-Drake Cot		1000 0 0		
National Farmers' Union (Maidstone Branch) Bed		1000 0 0		
West Kent Yeomanry and Lord Sackville Memorial Bed ...		1000 0 0		
Ancient Order of Druids named Bed		315 0 0		
"Keg Meg" Cot		1000 0 0		
Cloudesley Marsham Cot		800 0 0		
Arthur Pearson Margetts Cot ...		800 0 0		
James Cooper Bed		3155 0 0		
Elizabeth Ashdown Bed		1500 0 0		
Bentlif Nurses		3000 0 0		
District Nurses		1000 0 0		
Alice Monckton Nurse		1200 0 0		
King Edward VII. Memorial Fund		7715 18 10		
Howard de Walden		10061 12 6		
Howard de Walden Surplus Income invested as at 31st Dec., 1934 ...		2741 3 0		
		51770 3 10		
Incomplete Endowments:				
Tich Freeman	1154 1 6			
Miss C. Knowles, O.B.E.... ...	178 18 2			
		1332 19 8		
			53103 3 6	
Carried forward ...			53103 3 6	11631 6 7

31st December, 1935.

ASSETS.

	£ s. d.	£ s. d.	£ s. d.
Cash at Bank—			
(*a*) Generally on account of the Hospital and Allied Funds	1402 15 2		
On account of Superannuation Fund ...	327 0 6		
		1729 15 8	
(*b*) On Account of Capital Funds—			
Lady Samuel Operating Theatre ...	79 11 6		
A. Leney Bed	200 0 0		
		279 11 6	
			2009 7 2
Sundry Debtors—			
General		290 3 10	
Income Tax Recoverable		990 13 3	
Rates, etc., unexpired		56 1 0	
			1336 18 1
Investments on Capital Accounts—			
(*a*) For Special Purposes... ... ... (*See Schedules and Notes*)		53298 3 6	
(*b*) For Buildings and Equipment ... (*See Schedule and Note*)		16980 17 2	
(*c*) For General Purposes ... ... (*See Schedule and Note*)		39104 5 4	
			109383 6 0
Land, Buildings and Equipment of the Hospital—			
Estimated Value, 1st January, 1916 ...		20000 0 0	
Enlargment and Equipment to 31st Dec., 1934		81453 1 2	
			101453 1 2
Deficiency Income of Special Fund—			
District Nurses as at 31st Dec., 1934 ...		446 4 10	
Add Deficiency from Income and Expenditure Account		34 16 8	
			481 1 6
Carried forward ...			214663 13 11

BALANCE SHEET

LIABILITIES.

	£	s.	d.	£	s.	d.	£	s.	d.	£	s.	d.
Brought forward ...							53103	3	6	11631	6	7
(*b*) *For Buildings and Equipment:*												
General				20000	0	0						
Enlargement Fund as at 31st Dec., 1934.												
General	67322	7	10									
G. Foster Clark	18750	0	0									
	86572	7	10									
Add Transferred from Income and Expenditure Account.												
G. Foster Clark	3750	0	0									
				89822	7	10						
Lady Samuel Operating Theatre as at 31st December, 1934... ...	78	8	2									
Add Surplus from Income and Expenditure Account	1	3	4									
				79	11	6						
							109901	19	4			
(*c*) *For General Purposes:*												
As at 31st Dec., 1934				35068	0	6						
Add Transferred from Income and Expenditure Account—Investments acquired				5437	14	3						
				40505	14	9						
Less Depreciation in value of Investments				1401	9	5						
							39104	5	4			
										202109	8	2
UNEXPENDED INCOME BALANCE OF SPECIAL FUND—												
Bentlif Nurses as at 31st Dec., 1934							1419	5	11			
Add Surplus from Income and Expenditure Account							124	3	6			
										1543	9	5
										£215284	4	2

31st December, 1935.—*Continued.*

ASSETS.

	£ s. d.	£ s. d.	£ s. d.	£ s. d.
Brought forward ...				214663 13 11
NCOME AND EXPENDITURE ACCOUNT—				
Transferred to Capital Account for Enlargement			3750 0 0	
Transferred to Capital Account for General Purposes (Investments Bought)			5437 14 3	
Transferred to Capital Account for Special Purposes (Endowments)			12570 18 10	
			21758 13 1	
Less—As at 31st Dec., 1934 ...		5402 13 9		
Surplus from Income and Expenditure Account		15735 9 1		
			21138 2 10	
				620 10 3

We have audited the Balance Sheet of the West Kent General Hospital (Incorporated) dated 31st December, 1935, as above set forth. We have obtained the information and explanations we have required and in our opinion such Balance Sheet is properly drawn up so as to exhibit a true and correct view of the state of the Hospital's affairs according to the best of our information and the explanations given us and as shown by the Books of the Hospital.

HOLAH HUGHES & CO.,

Accountants and Auditors.

12/113 Mansion House Chambers,
11 Queen Victoria Street, E.C. 4.

£215284 4 2

CAPITAL ACCOUNT.—For Special Purposes.

	Benefaction. £	s.	d.	Now Represented by. £	s.	d.	
John Monckton Bed	800	0	0	200	0	0	Borough of Maidstone 3 per cent. Bonds.
				100	0	0	Ditto $3\frac{1}{2}$ ditto
				200	0	0	Ditto $3\frac{3}{4}$ ditto
				200	0	0	Ditto 4 ditto
				100	0	0	Ditto 5 ditto
Alice Monckton Beds	2815	3	9	287	16	8	India 3 per cent. Stock
				3568	17	2	Funding Stock 4 per cent. 1960–90.
E. B. Chittenden Cot	377	8	0	415	19	9	Ditto ditto
Flinn Cot	858	7	3	813	13	10	India $3\frac{1}{2}$ per cent. Stock.
W. B. Worley Bed ...	1000	0	0	1000	0	0	Maidstone Gas Co. 3 per cent. Debenture Stock.
				93	11	3	India $3\frac{1}{2}$ per cent. Stock.
Miss Hubble, of Yalding	1230	10	6	1199	13	7	India $3\frac{1}{2}$ per cent. Stock.
Joseph Kingsnorth Parton Bed	3000	0	0	3040	5	8	London County $3\frac{1}{2}$ per cent. Consolidated Stock.
Kenneth McAlpine Bed	1000	0	0	1294	4	7	Conversion 3 per cent. Stock 1948–53.
Augustus Leney Bed	1200	0	0	1121	3	11	Funding Stock 4 per cent. 1960–90.
				200	0	0	Waiting Investment.
Lord Bearsted Gift ...	1000	0	0	499	19	0	War Loan Stock $3\frac{1}{2}$ per cent.
				493	16	6	War Loan $3\frac{1}{2}$ per cent. Deed Stock.
George Foster Clark Cot	1000	0	0	800	0	0	Blue Star Line (1920) Ltd., Guaranteed 5 per cent. Debenture Stock, 1946.
				99	7	4	Middlesborough Corporation $3\frac{1}{2}$ per cent. Stock, 1953–73.
				103	0	4	Local Loans 3 per cent.
Blois Turner Bed ...	1200	0	0	1200	0	0	Borough of Maidstone $3\frac{3}{4}$ per cent. Bonds.
Tyrwhitt-Drake Cot...	1000	0	0	500	0	0	Ditto ditto
				619	17	11	Conversion Stock 3 per cent. 1948–53.

CAPITAL ACCOUNT.—For Special Purposes.—*Continued.*

	Benefaction. £	s.	d.		Now Represented by. £	s.	d.	
National Farmers' Union (Maidstone Branch) Bed	1000	0	0	...	605	17	0	Queensland 5 per cent. 1940–60.
					86	17	1	Conversion 3 per cent. Stock, 1948–53.
					430	6	10	Middlesex County 3 per cent. A Stock, 1948–53.
West Kent Yeomanry & Lord Sackville Memorial Bed ...	1000	0	0	...	1200	0	0	London Midland, etc., Scottish Railway 4 per cent. Debenture Stock.
					40	14	9	Funding Stock 4 per cent. 1960–90.
Ancient Order of Druids named Bed...	315	0	0	...	550	0	0	London and North Eastern Railway 3 per cent. Debenture Stock.
						9	4	Funding Stock 4 per cent. 1960–90.
"Keg Meg" Cot	1000	0	0	...	799	18	5	Union of South Africa 3 per cent. Stock, 1954–64.
					101	11	0	Local Loans, 3 per cent.
					99	12	0	Union of South Africa 3½ per cent. Stock, 1955/65.
Cloudesley Marsham Cot ...	800	0	0	...	165	16	11	War Loan Stock, 3½ per cent.
					682	17	0	War Loan Deed Stock, 3½ per cent.
Arthur Pearson Margetts Cot	800	0	0	...	826	8	4	Dominion of Canada, 3¼ per cent., 1950/55.
James Cooper Bed	3155	0	0	...	1931	11	0	Local Loans 3 per cent. Stock.
					875	0	0	London and North Eastern Railway 4 per cent. Second Preference Stock.
								25 and 26, Rosetta Street, South Lambeth (Ground Rents).
								26 and 30 ,, ,, ,, ,, ,, ,,
Elizabeth Ashdown Bed ...	1500	0	0	...	1501	14	6	Swansea Corporation 3 per cent. A. Stock, 1955–65.
King Edward VII. Memorial Fund	7715	18	10	...	3571	19	4	India 3½ per cent. Stock.
					1142	14	6	War Stock 3½ per cent., 1952.
					359	11	0	Local Loans 3 per cent. Stock.
					2700	19	9	Western Australia 3½ per cent. Stock, 1935–55.

CAPITAL ACCOUNT.—For Special Purposes.—*Continued.*

	Benefaction. £ s. d.	Now Represented by. £ s. d.	
Bentlif Nurses ...	... 3000 0 0 ...	881 13 9	India 3 per cent. Stock.
		954 10 11	Corporation of London 5 per cent. Stock, 1945–65.
		1100 0 0	Maidstone Gas Co. 3 per cent. Debenture Stock.
District Nurses ...	... 1000 0 0 ...	410 0 0	Foreign American and General Trust Preferred Stock.
The amount of the original benefaction is unascertainable, but is assumed for Balance Sheet purposes at the above.		410 0 0	Ditto ditto Deferred Stock
		442 1 2	Funding Stock 4 per cent. 1960–90.
Alice Monckton Nurse ...	1200 0 0 ...	400 0 0	Conversion Stock 4½ per cent. 1940–44.
		61 14 4	Consolidated Stock 4 per cent.
		8 2 0	War Loan 3½ per cent. Deed Stock.
		1088 1 7	Middlesex County 3 per cent. A Stock, 1948–53.
Howard de Walden ...	...10061 12 6 ...	7568 3 6	War Loan Stock 3½ per cent.
		2000 0 0	Style & Winch, Ltd., 4 per cent. Debentures.
		900 0 0	Ottoman 4 per cent. Bonds.
Howard de Walden Surplus Income	... 2741 3 0	100 0 0	War Loan Stock 3½ per cent.
		2831 6 8	Funding Stock 4 per cent. 1960–90.
Bentlif Nurses—Income Temporarily Invested ...	... 395 0 0 ...	300 0 0	Borough of Maidstone 3¾ per cent. Bonds.
		142 17 2	India 3½ per cent. Stock.
Enlargement Fund ...	...16980 17 2 ...	14500 0 0	Borough of Maidstone 3¾ per cent. Bonds.
		1151 7 9	Ditto 4½ ditto.
		1234 6 8	London County 3½ per cent. Consolidated Stock.
			120 £1 War Savings Certificates.
Incomplete Benefactions.			
Tich Freeman ...	... 1154 1 6 ...	1030 8 6	Funding Stock 4 per cent. 1960–90.
Miss C. Knowles, O.B.E. ...	178 18 2 ...	157 18 2	Ditto ditto

The Investments representing the Funds on Capital Account for Special Purposes appear in the Balance Sheet at the amount of the original benefaction.

CAPITAL ACCOUNT.

For General Purposes.

——: :——

£	s.	d.	Investments.	Value. £	s.	d.
1100	0	0	Borough of Maidstone 5 per cent. Bonds ...	1250	0	0
15640	0	0	,, ,, 4½ ,, ,, ...	15640	0	0
50	0	0	,, ,, 3½ ,, ,, ...	46	13	4
2280	0	0	Maidstone Gas Company, 3 per cent. Debenture Stock	1940	0	0
2000	0	0	Maidstone Water Company, 3 per cent. Perpetual Debentures	1700	0	0
600	0	0	Isherwood, Foster & Stacey, Ltd., 4½ per cent. Debentures	700	0	0
2447	10	7	Funding Stock 4 per cent., 1960-90	2857	9	9
50	0	0	Victory Bond 4 per cent.	57	12	6
1810	8	3	War Loan Stock 3½ per cent.	1914	10	2
1250	5	0	War Loan 3½ per cent. Deed Stock	1322	2	10
522	9	7	Middlesex County 3 per cent. A Stock 1948/53	525	1	10
804	7	3	London County 3½ per cent. Consolidated Stock	804	7	3
335	13	6	Middlesborough Corporation 3½ per cent. Stock 1953/73	354	2	8
546	0	6	London County 4½ per cent. Stock 1945/85 ...	619	14	9
925	1	5	India 3 per cent.	790	18	8
19	19	4	Union of South Africa 3½ per cent. 1955/65 ...	21	2	3
584	10	7	Hull Corporation 2¾ per cent. 1960/70 ...	546	10	8
1100	0	0	Mashonaland Railway 5 per cent. First Mortgage Debentures	1116	10	0
199	19	7	Union of South Africa 3 per cent. 1954/64 ...	200	19	7
3033	16	8	Commonwealth of Australia 3¼ per cent. 1964/74	2988	6	6
1224	0	7	Local Loans 3 per cent.	1178	2	7
			20-32 (inclusive) Queen Anne Road, Maidstone	2050	0	0
			41 Marsham Street, Maidstone	480	0	0
				£39104	5	4

Quoted Securities valued at market value as on 31st December, 1935.

Unquoted Securities valued at estimated local value.

BENTLIF NURSES.

Income and Expenditure Account for the Year ending 31st December, 1935.

Income.	£	s.	d.	Expenditure.	£	s.	d.
Dividends (gross) ...	124	3	6	Surplus carried to Balance Sheet ...	124	3	6
	£124	3	6		£124	3	6

DISTRICT NURSES' FUND.

Income and Expenditure Account for the Year ending 31st December, 1935.

Income.	£	s.	d.	Expenditure.	£	s.	d.
Dividend (gross)				Edmett Nurse—			
Stephen Monckton Nurse	50	9	8	Salary	160	19	4
Alice Monckton Nurse	53	7	10	Stephen Monckton Nurse—			
Edmett Trustees ...	100	0	0	Salary	80	17	4
Donations	3	2	6	Alice Monckton Nurse—			
Deficiency carried to Balance Sheet ...	34	16	8	Salary	—	—	—
	£241	16	8		£241	16	8

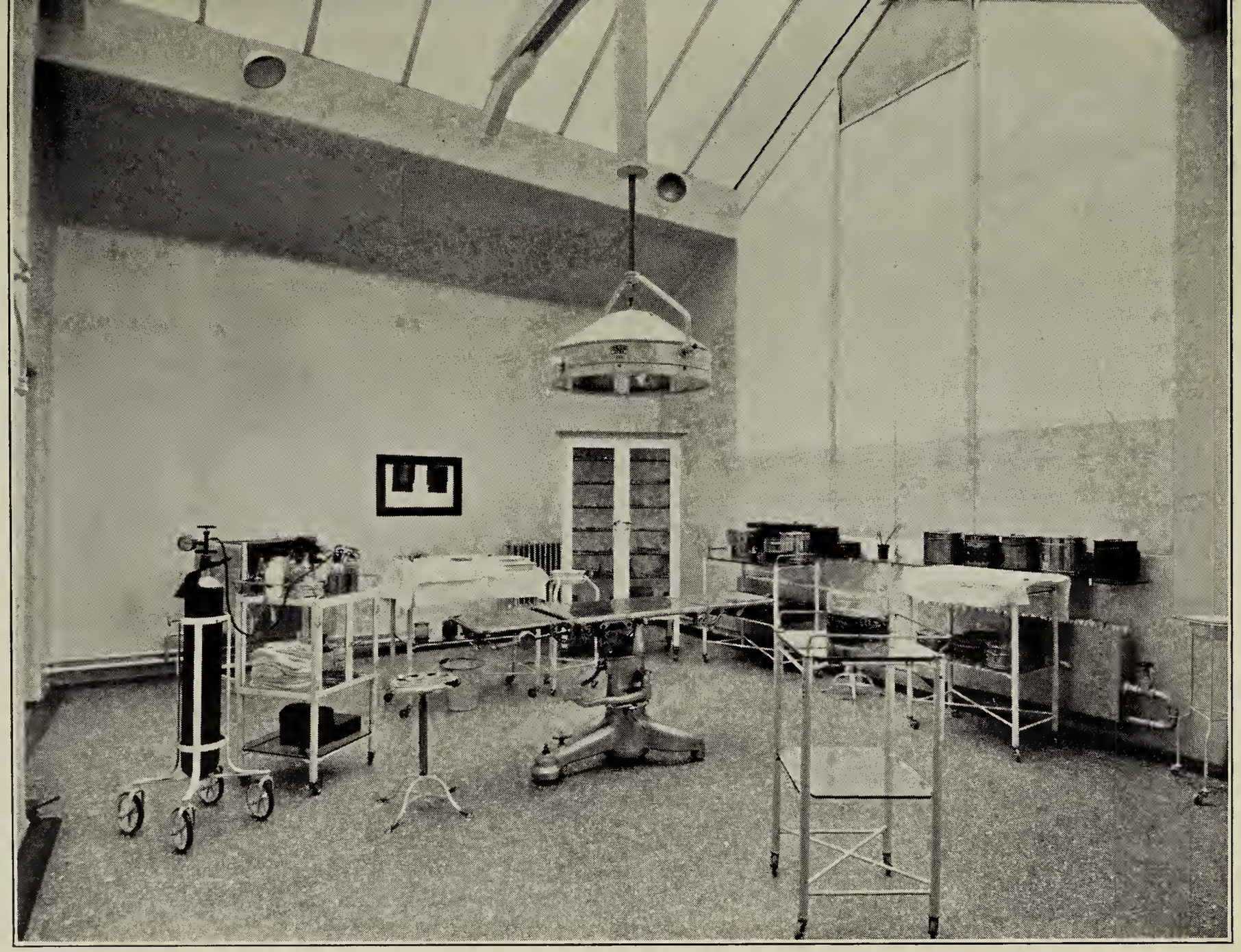

OPERATING THEATRE.

HOWARD DE WALDEN FUND.

Income and Expenditure Account for the Year ending 31st December, 1935.

Income.	£	s.	d.	Expenditure.	£	s.	d.
Dividends (gross) ...	380	17	8	West Kent General Hospital	380	17	8
				Surplus carried to Balance Sheet ...	—	—	—
	£380	17	8		£380	17	8

LADY SAMUEL OPERATING THEATRE FUND.

Income and Expenditure Account for the Year ending 31st December, 1935.

Income.	£	s.	d.	Expenditure.	£	s.	d.
Interest on Deposit ...	1	3	4	Surplus carried to Balance Sheet ...	1	3	4
	£1	3	4		£1	3	4

STATEMENT OF PATIENTS TREATED FROM JANUARY 1st TO DECEMBER 31st, 1935.

In-Patients.

Admitted during the year :—		
Medical	451	
Surgical	1,055	
Maternity	87	
Private Ward Patients	130	
		1,723

Out-Patients.

New Out-Patients	1,509	
New Casualties and Emergencies	6,876	
		8,385

Dental Department.

Attendances during the year	2,122

X-Ray Department.

Examinations made during the year	3,376

Artificial Sunlight Department.

New Cases	88
Total Treatments during the year	1,621

Radium Clinic.

New Cases Treated	61

Orthopaedic Department.

Total Attendances during the year	11,434
Total Treatments given during the year	8,976

Aggregate Number of New Patients admitted during the Year.

Medical and Surgical In-Patients	1,723	
,, ,, Out-Patients	1,509	
Casualty Cases and Emergencies	6,876	
Dental Patients	2,122	
X-Ray Cases	3,264	
New Artificial Sunlight Cases	88	
New Cases for Radium Clinic	61	
		15,643

Patients treated since the Opening of the Institution, from 12th April, 1832, to 31st December, 1935.

Medical and Surgical In-Patients	48,998	
,, ,, Out-Patients (including X-Ray)	372,519	
Casualty Cases...	113,015	
Truss Department (no longer operating) ...	15,323	
Dental Patients	64,463	
		614,318

MAJOR OPERATIONS, 1935.

Head and Neck—

Cleft Palate	1
Facial Lacerations	2
Glands of Neck	12
Jaw, Sequestrum of	1
Mastoid	1
Musculo-Spinal Nerve ...	1
Torticollis	1
Trephining	2
Cut Throat	1
	22

Thorax and Back—

Breast, Amputation of ...	10
Empyema	2
	12

Upper Extremity—

Arm, Lacerated	1
Biceps Muscle, Torn ...	1
Osteomyelitis Arm	2
Olecranon, Fractured ...	2
Ulna, Plated	1
Skin Graft to Arm	2
Capsulotomy, Elbow ...	1
	10

Lower Extremity—

Achilles Tendon, Tenotomy	4
Foot, Stabilization of ...	1
Hallux Valgus	2
Hammer Toes	4
Hip, Arthrodesis	1
Hip Joint, Exploration of ...	2
Knee, F.B.	2
Knee, Arthrodesis T.B. ...	3
Leg, Amputation of	2
Leg, Osteomyelitis	2

Lower Extremity—*con.*—

Osteotomy	3
Perineorrhaphy	2
Patella, Repair of Ligament	2
Semilunar Cartilage	15
	45

Abdomen—

Appendicectomy	143
Appendix Abscess	7
Bowel, Resection of ...	2
Cystoscopy	16
Cholecystotomy	4
Caesarean Section	1
Colostomy	8
Gastrostomy	4
Gastric Ulcer, Perforated ...	15
Gastroenterostomy	5
Hæmorrhoids, Excision of	11
Hernia, Inguinal	45
Hernia, Femoral	5
Hernia, Umbilical	2
Hernia, Strangulated ...	14
Hernia, Ventral	3
Hystropexy	1
Hysterectomy	8
Intussusception	5
Laparotomy	21
Nephrotomy	2
Ovarian Cyst	4
Orchidectomy	4
Pancreatitis	3
Prostatectomy	2
Salpingectomy	2
Sigmoidoscopy	8
Suprapubic Cystotomy ...	4
Vagina, Plastic Operation ...	2
	351
Insertion of Radium ...	56

Cases Treated with Radium (In-patients)	**56**
,, ,, ,, ,, (Out-patients)	**50**
	106
Total No. of Major Operations Performed	**484**
,, ,, ,, Minor ,, ,, ... 116	
,, ,, ,, ,, ,, in Casualty Theatre 890	
—	**1006**
	1596

X-RAY EXAMINATIONS, 1935.

Barium Meal	275
Barium Enema	47
Head	108
Jaw	34
Teeth	102
Elbow	163
Ankle	229
Wrist	242
Fingers	202
Toes	59
Shoulders	140
Ribs	64
Spine (Lombar, Dorcal, Cervical, Coccyx)	122
Kidneys	118
Lungs	4
Gall-Bladder	50
Abdomen	23
Abdomen (Foreign Bodies)	23
Abdomen (Pregnancy)	32
Knee	163
Chest	194
Tibia and Fibula	222
Femur	150
Ulna and Radius	135
Humerus	58
Pelvis	39
Foot	137
Hand	116
Sternum	7
Nose	8
Heel	4
Hip	88
Total No. Parts	**3376**
Total No. Patients	**3264**

☞ *Should any inaccuracies be discovered in this List the Secretary will feel obliged by being informed of them, so that they may be corrected in the List for another year.*

Annual Governors, Life Governors, Donations, Collections, etc., FOR 1935.

Arranged by Parishes.

(Amounts received after December 31st, 1935, are not included in this list).

ADDINGTON.

	£	s.	d.	Life Governorship. £	s.	d.
Bagenal, Mr. N. B.	1	0	0			
Box Collections, per Miss K. Hardy		13	6			
Cholmeley, Miss A.	1	1	0			
Cholmeley, Miss M.	1	1	0			
Church Collection	2	5	0			
Hardy, Misses	3	0	0			
Osler, Mrs.		10	0			
Speechley, Mr. and Mrs.	1	0	0			
	10	10	6			

ALLINGTON.

Conway, Sir W. Martin, M.P.	5	0	0
Edmonds, Messrs. J. & Sons	10	0	0
Medway Lower Navigation Co., Messrs. ...	2	2	0
	17	2	0

AYLESFORD.

	£	s.	d.	Life Governorship. £	s.	d.
Atkins, Mrs.		5	0			
Aylesford Pottery Co., Ltd., Messrs.	5	0	0			
Aylesford Sand Co., Ltd.	5	0	0			
Box Collections, per Miss A. E. May	1	3	7			
Box Collections, per Mrs. E. F. Ratcliffe	1	7	1			
British Legion Village	5	5	0			
Church Collection	1	16	4			
Garrick, Capt. F. N. Le	1	1	0			
Grice, Mr. A. W.	1	1	0			
Hudsons, Ltd., Messrs.	2	2	0			
Joy, Mrs.	1	1	0			
London Road Quarries	2	2	0			
Morris, Mrs.	1	1	0			
Patchell, Mr. E.		10	6			
Sandford Bros., Messrs.	2	2	0			
Southwell, Mr. A. E.	1	1	0			
Veitch, Mrs. E. A.	1	1	0			
	32	19	6			

BARMING.

	£	s.	d.	£	s.	d.
Box Collections, per Mrs. N. Selby Smith	4	15	5			
Carr, Mrs. M. L.	2	2	0			
Church Collection (St. Andrew's)	1	15	0			
Hancock, Dr. Allan	1	1	0			
May, Messrs. G. & Sons	2	2	0			
Noakes, Mrs. J.	1	0	0			
Noakes, Miss M. N.		10	0			
Smith, Mrs. Selby	5	5	0	100	0	0
Taylor, Mr. and Mrs. E.	2	2	0			
Warde, Mrs. Gerald	2	0	0			
Western, Captain F.	2	2	0			
	24	14	5			

BEARSTED.

	£	s.	d.
Ambrose, Mr. C. W.	1	1	0
Barker, Mr. and Mrs. A.	2	2	0
Bearsted & District Institute	1	1	0
Bence, Mrs. Eric	3	0	0
Bensted, Miss C.	1	0	0
Box Collections, per Mrs. A. G. Spenceley	11	4	0
Case, Misses	1	10	0
Church of The Holy Cross, Collection	6	1	10
Cochrane, Mr. C. D.	1	1	0
Corfe, Mr. A. F.	5	0	0
Daniel, Mrs. C. T.		10	6
Deane, Miss M.	1	1	0
Harnett, Mr. F. E. D.	1	1	0
Hickmott, Mr. H.		10	0
Jessell, Lt.-Com.	2	0	0
Johnson, Mr. Stanley	2	2	0

BEARSTED—*continued.*

	£	s.	d.	Life Governorship. £	s.	d.
King, Capt. P. W., R.N.		10	6			
Marsh, Mr. G. H.	1	1	0			
Marsham, Miss J. C. B.	1	11	6			
Martin, Mr. P. H. Claud	1	1	0			
Mendel, Miss	1	1	0			
Monckton, Mr. L. R. S.	2	2	0			
Royle, Mr. C. T.	1	1	0			
Smith, Mr. R. T. W.	1	0	0			
Tapley, Miss C. B.	1	1	0			
Tasker, Mrs. M.	2	2	0			
Taylor, Mr. E. W. M.		5	0			
Vidler, Mr. R. W.		10	6			
Wallis, Mr. P. G.	2	2	0			
	55	13	10			

BENENDEN.

	£	s.	d.	£	s.	d.
Hoare, Miss M. L.	1	1	0			
Muckley, Mrs.		5	0			
	1	6	0			

BIDDENDEN.

				£	s.	d.	£	s.	d.
Biddenden Consolidated Charity, per Mr. H. Gordon Jones				3	3	0			
Biddenden Parish Collection, per Mrs. C. Hall—									
Subscriptions under 10s.	16	1	2						
Avery, Mr. J. H.		10	0						
Binder, Mrs.		10	0						
Boult, Mr. and Mrs. F.		10	0						
Buckhurst, Mr. J. W.	1	1	0						
Dence, Mr. and Mrs.	1	1	0						
Millen, Mrs. H. Smith		10	0						
Stanley, Dr.		10	0						
				20	13	2			
Dence, Mr. A. H.				5	5	0			
Ebenezer Strict Baptist Chapel				4	15	0			
Hall, Mrs. C. H. E.				3	3	0			
Jones, Mr. H. Gordon				1	1	0			
Lindley, Mrs.				2	2	0			
Singer, Lt.-Com. Paris G.				3	3	0			
Tylden-Pattenson, Lt.-Col. E. T. C., D.S.O.				1	1	0			
Tylden-Pattenson, Mr. J. F.				1	1	0			
				45	7	2			

BIRLING AND HAM HILL.

	£	s.	d.	£	s.	d.
All Saint's Church, Upper Birling	1	15	0			
Box Collections, per Mr. E. M. Gates	1	15	2			
Christ Church, Lower Birling	2	13	3			
Cooper, Capt. A. W.	1	1	0			
Langridge, Mr. J.		5	0			
Nevill, Mrs. M.	1	1	0			
Peters, Mr. S. T.	1	1	0			
	9	11	5			

BOROUGH GREEN AND BASTED.

	£	s.	d.	Life Governorship. £	s.	d.
Bullen, Mr. H. R.		10	6			
Curtis & Caine, Messrs.	2	2	0			
English, Mr. T.		10	0			
Hughes, Mr. H. C.	1	1	0			
Little, Mr. S. H.	3	3	0			
Marsden, Mr. H.		5	0			
Marsden, Mr. J.		10	0			
McDermott, Mr. E. D.	2	2	0			
Mitchell, Mr. S.		5	0			
Noelite Ltd., Messrs.	1	1	0			
Pascall and Sons, Messrs.	2	2	0			
Thomas, Mr. Carmichael	1	1	0			
White, Mrs. Mabel Agnes Carlille	1	1	0			
	15	13	6			

BOUGHTON MALHERBE, SANDWAY AND GRAFTY GREEN.

	£	s.	d.
Chilston, The Right Hon. Viscount	6	0	0
Church Collection	2	4	4
Kitchen, Mr. J.	1	1	0
	9	5	4

BOUGHTON MONCHELSEA.

	£	s.	d.	£	s.	d.
Allfrey, Mr. Herbert M.				31	10	0
Allfrey, Mr. Maurice C.				31	10	0
Allfrey, Mr. Richard M.				31	10	0
Balston, Lt.-Col. C. H.	1	1	0	36	15	0
Balston, Mrs. C. H.	1	1	0	36	15	0
Box Collections, per Mr. Plowright		14	10			
Box Collections, per Miss Tappenden		10	0			
Chambers, Mr. E. H.	2	2	0	10	10	0
Church Collection	21	4	1			
Clark, Mr. G. Foster (deceased)	30	0	0	24531	10	0
Goodwin, Mr. F. W.	1	0	0			
Hannen, Hon. Mrs. M.	2	2	0			
In memory of the late Hon. Henry A. Hannen	83	0	0			
Jolly, Lieut.-Comdr. R. F., R.N.	1	1	0			
Kleinwort, Mr. H. G.	21	0	0	32	0	0
R.A.O.B. and A.O.F., per Mr. E. Loveless	2	10	0			
Skinner, Mr. Thornton (for 1934 and 1935)	6	0	0			
Skinner, Messrs. William and Sons	2	0	0			
Smith, Mr. Cuthbert S.	3	3	0			
Smith, Miss E. S.	4	4	0			
Smith, Messrs. G. & Sons	1	1	0			
Smith, Mr. H. G.	3	3	0			
Style, Brigadier-General R. C.	5	5	0			
Waters, Mr. H.		10	6			
Winch, Lt.-Col. G. Bluett	15	0	0			
	207	12	5			

(This authority may be withdrawn at any time). **NOT NEGOTIABLE.**

ORDER ON BANKERS FOR PAYMENT OF SUBSCRIPTION.

To

.....(*Bankers*).

.....(*Branch*).

Please pay now, and annually until further notice, on the first day of....., *the sum of*..... *to the credit of The West Kent General Hospital (Incorporated) at The National Provincial Bank. Maidstone, and charge the same to my account.*

Signature.....

Postal Address.....

.....

£ : : annually. *Date*.....*193*

THIS FORM, WHEN COMPLETED, SHOULD BE SENT TO THE HOUSE GOVERNOR AND SECRETARY, THE WEST KENT GENERAL HOSPITAL (Incorporated) MAIDSTONE.

BOXLEY AND SANDLING.

		£	s.	d.	Life Governorship. £	s.	d.
Anscombe, Mr. A. J.			10	0			
Best-Dalison, Rev. E.		10	10	0			
Brooker, Mr. G.		1	0	0			
Caldecott, Mr. Leslie		2	2	0			
Church Collection		7	6	8			
Collection, per Miss Roper :—							
Clifford, Mrs.	1 0 0						
Farrow, Mrs.	1 0 0						
Roper, Miss	10 0						
Sums under 10s.	1 0 6						
Trousdell, Miss Edith	10 0						
		4	0	6			
Farrow, Mrs.		1	0	0			
Foster, Mr. R. V.			10	0			
Hanwood, Mrs. E.		1	1	0			
Lushington, Mr. A. E.		3	0	0			
Mercer, Mr. Randall		1	1	0			
Nichalls, Miss M.		2	2	0			
Roper, Mr. C. E.		2	2	0			
Style, Mr. R. H.		12	10	0			
Sums under 5s.			2	6			
Tyrwhitt-Drake, Sir G.					10	10	0
Trousdell, Capt. C. F.		10	0	0			
Whatman, Miss L. E.		2	2	0			
		60	19	8			

CHARING.

	£	s.	d.
Allen, Brig-Gen. and Mrs. A. J. Whitacre	1	1	0
Charing Heath Church Collection	1	1	0
Fotheringham, Rev. D. R.	2	2	0
Pitt, Brig-Gen., T. M. S.	15	0	0
Pitt, Mrs.	4	4	0
	23	8	0

CHART SUTTON.

	£	s.	d.
Chambers, Rev. Francis	1	1	0
Church Collection	2	4	7
Paine, Dr.		10	6
Salmon, Mrs.	1	0	0
Sedgwick, Miss R. W.	1	1	0
Sums under 5s.		2	6
Wheatley, General L. L., C.M.G., D.S.O.	5	0	0
	10	19	7

COLLIER STREET.

	£	s.	d.
Box Collections, per Mr. J. T. Finnis	2	4	8
Church Collection	2	11	10
Collier Street Brotherhood and Sisterhood		6	6
Day, Capt. J., M.C.	1	1	0

COLLIER STREET—*continued.*

	£	s.	d.	Life Governorship. £	s.	d.
Finnis, Mr. J. T.		10	6			
Friendly Societies' Church Parade	3	0	0			
Highwood, Mr. F. S.	1	1	0			
Lee, Rev. H.	1	0	0			
Manwaring, Mr. F. W.		10	6			
Wheeler, Mr. Leonard	2	2	0			
	14	8	0			

COMP AND CROUCH.

Box Collections, per Mr. Little	2	14	2
Crole, Mrs.	2	2	0
Laurence, Mrs.		5	0
Lucas, Mrs. Keith		10	6
Pierce, Mr. F. G.		10	0
Piper, Mrs.		5	0
Riorden, Mrs.		5	0
	6	11	8

CRANBROOK.

Atkin-Roberts, Mr. M. R.	2	2	0
Bailey, Mr. and Mrs. J. H.	1	1	0
Bath, Mrs.		10	0
Beeching, Miss M. M.		10	6
Campbell, Mr. A. A.	1	1	0
Clarke, Major Eric	1	1	0
Clarke, Mrs. Eric		10	0
Doughty, Mrs.		10	0
Druce, Mr. G. C.	1	1	0
Evenden, Mr. R. H.		10	6
Forster, Brig.-Gen. and Mrs.	1	1	0
Harrison, Mr. A. H.	1	1	0
Horsley, Mrs. C. A.	2	2	0
Hyland, Mr. A.	2	2	0
Lemon, Mr. Claude	3	3	0
Levett, Mr. A. E.		10	0
Neve, Mrs. Mary E.	2	2	0
Pile, Mrs. A.	1	0	0
Ratcliffe, Mr. R.	1	1	0
Shipman, Mr. C. E.		10	6
Spong, Miss D.	1	1	0
St. Dunstan's Church	6	9	1
St. Dunstan's Mission for Men		10	0
Tipples, Mrs. A.	1	1	0
Todd, Mr. E. K.	1	1	0
Turner, Mr. A.		10	0
Turner, Mr. Thos. S. A.		5	0
White, Mr. F.	1	1	0

CRANBROOK—*continued.*

	£	s.	d.	Life Governorship. £	s.	d.
White, Mr. J. C.		10	0			
Williams, Mr. T. A.		5	0			
	36	2	7			

DETLING.

Box Collections, per Miss Cockett		11	2
Brown, Mr. G.		5	0
Brown, Mr. Horace	1	1	0
Brown, Mr. J.		10	0
Church Collection	1	9	5
Cooke, Mr. Richard	2	2	0
Detling Ladies (for Portable X-Ray)	3	10	0
Fischer, Rev. F. S.		10	0
Harrison, Mr. Dering H.	1	1	0
Paine, Mrs. H.	1	1	0
	12	0	7

DITTON.

Ball, Mr. Beckford	2	2	0
Church Collection	1	0	0
Sums under 5s.		3	0
Working Men's Club	2	2	0
	5	7	0

ECCLES.

Church Collection		8	6
Greenfield, Mr. A.	1	1	0
Hawkes, Messrs. G. L. & Son	1	1	0
Powell, Son & Read, Messrs.	1	1	0
	3	11	6

EGERTON.

Stisted, Major C. H.	5	5	0

FARLEIGH, EAST.

Church Collection	5	5	0
Leaver, Mr. J. B.	1	1	0
Ley, Mrs. M. L.	1	1	0
Maxwell, Mr. Donald		5	0
May, Mr. Stuart	2	2	0
Moses, Mr. Welby	1	1	0
Parker, Mrs. H.		5	0

FARLEIGH, EAST—*continued.*

	£	s.	d.	Life Governorship. £	s.	d.
Searle, Miss E. F.	1	1	0			
Toc. H. (Part proceeds from Sale of Car) ...	7	6	0			
Warde, Colonel H. M.	1	1	0			
	20	8	0			

FARLEIGH, WEST.

	£	s.	d.	£	s.	d.
Box Collections, per Miss Parker	5	18	5			
Church Collection	2	0	9			
Day, Mr. J.	2	2	0			
Landale, Captain H. R.	15	0	0	50	0	0
Margetts, Mrs. A. P.	5	0	0			
Spiers, Mr. A. E.		10	6			
Leney, Mrs. Augustus				1000	0	0
	30	11	8			

FRINSTED.

	£	s.	d.
Church Collection	1	5	8
Pemberton, Mr. D. Leigh	2	0	0
Pemberton, Mrs. Leigh	1	1	0
	4	6	8

FRITTENDEN.

	£	s.	d.
Box Colleections, per Miss V. Wilkinson ...	1	9	0
Church Collection	4	9	0
Highwood, Mr. Percy		5	0
Lamb, Mr. and Mrs. J.		7	6
Savill, Mrs. R. L.	1	1	0
	7	11	6

GOUDHURST.

	£	s.	d.
Baptist Church	2	0	0
Bowring, Mr. A.	1	1	0
Hospital Fund, per The Hon. Mrs. Field ...	5	5	0
Jones, Mr. R. J.	1	1	0
	9	7	0

HARRIETSHAM.

	£	s.	d.
Ambrose, Mrs.	1	1	0
Banks, Mr. R. E.		10	6
Bottle, Mr. and Mrs.	1	1	0
Box Collections, per Miss Townsend		18	11
Buck, Mr. F. H.		10	0
Buckingham, Mrs. A. W.	2	2	0
Butler, Mr. F. C.		5	0
Church Collections	2	8	9
Corser, Mr. R. Radcliffe	1	1	0
Devas, Mr. and Mrs. C.	2	2	0

HARRIETSHAM—*continued.*

	£	s.	d.	Life Governorship. £	s.	d.
Hammerton, Mr. and Mrs.	1	1	0			
Harman, Mr. C.	1	1	0			
Hawkins, Mrs.	1	1	0			
How, Mrs.	5	5	0			
Jordan, Lieut.-Col. P. O. L.	2	2	0			
Knatchbull-Hugessen, Major E. T.		10	0			
Marley Tile Co., Messrs.	1	1	0			
Mercer, Mr. G. C.	3	3	0	10	10	0
Mercer, Mrs. G. C.	1	1	0			
Ricketts, Mr. D. P.	1	1	0			
Walker, Mrs. R. P.	1	1	0			
Women's Institute Pound Day	1	5	0			
	31	12	2			

HAWKHURST.

Hardcastle, Mr. M. J.	3	3	0			
Wigan, Rev. S. R.	1	1	0			
French, Mrs. George				210	10	0
	4	4	0			

HEADCORN.

Barry, Mrs. and Miss, ffinch	2	2	0			
Church Collection	4	15	0			
Collison, Mr. H.	1	1	0			
Cook, Miss F.	1	1	0			
Cook, Miss F. (donation)		9	0			
Cook, Miss J. (donation)	200	0	0			
Day, Mr. Alfred	2	2	0			
Dungey, Mr. L. C.	1	1	0			
Fisher, Mr. and Mrs. J.	1	1	0			
Foreman, Mr. F. E.	1	1	0	20	0	0
Hemming, Mr. A.	2	14	0			
I.O.O.F., Royal Weald of Kent Lodge, 6841	2	1	0			
Jones, Mrs. Heys		5	0			
Tiddy, Mr. C. W.	1	1	0			
Sums under 5s.		2	6			
	220	16	6			

HOLLINGBOURNE.

Box Collections, per—									
Capt. Begg				1	6	6			
Mr. Greenwood				1	11	3			
Miss Hutson				1	4	7			
							4	2	4
Box Collections, per General Vernon							5	2	11
Begg, Captain J. M., R.N.							2	2	0
Begg, Mrs. J. M.							1	1	0
Church Collections							2	10	5
Collins, Dr. H. Stratford							1	1	0
Deakin, Mr. J. H.							10	0	0	26	0	0

HOLLINGBOURNE—*continued.*

	£	s.	d.	Life Governorship. £	s.	d.
De Uphaugh, Mr. R. W.	1	0	0			
Farmer, Mr. J. C.	1	1	0			
Grey, Mrs. J. T.	5	0	0			
Jones, Major H. L.		7	6			
Lucy, Dr. S. H. R. (for 1934 and 1935)	2	2	0			
Mercer, Miss C. M. E.	2	2	0			
Oxley, Mr. H.	1	1	0			
Sharpe, Mrs. J.		5	0			
Thomas, Mrs. R. G. de Visme	1	1	0			
Tong, Mr. W. H.	1	1	0			
Whitestone, Mrs. F. E.	1	0	0			
Wigan, Miss B.	1	1	0			
Wigan, Miss Evelyn		5	0			
Wigan, Miss Edith		5	0			
	43	11	2			

HUNTON.

	£	s.	d.	£	s.	d.
Borton, Mrs. L.	1	1	0			
Box Collections, per Miss D. Thomas	4	15	9			
Campbell-Bannerman, Mrs.	4	4	0			
Dale, Rev. F. A.	1	1	0			
Hubble Bros., Messrs.	2	2	0			
Hubble, Mrs. A. W.	1	1	0			
Hubble, Mrs. T. W.	2	0	0			
Manwaring, Miss E.	1	1	0			
Marchioness of Ormonde, The Most Hon. The	10	10	0			
Marquess of Ormonde, The Most Hon. The	5	5	0			
Waters, Mr. G. V.	1	1	0			
White, Mr. A. S.				10	10	0
	34	1	9			

IGHTHAM.

	£	s.	d.	£	s.	d.
Browne, Rev. L. W., M.A.	1	1	0			
Chitty, Mr. C.	2	2	0			
Durling, Messrs. W. and A.	1	1	0			
Harrison, Sir E. R.	2	2	0			
Newbury, Mr. E. W.				10	10	0
Paine, Mr. G. A.	1	0	0			
Pattenden, Mrs.		5	0			
Rougemont, Mr. E. C. de	1	0	0			
Smith, Mr. A. W.	1	1	0			
St. Peter's Church Collection	4	4	0			
The Old House at Home (Sale of Harvest Festival Produce)	6	10	6			
Wedgwood, Mrs. A. F.	3	3	0			
	23	9	6			

KEMSING.

	£	s.	d.	£	s.	d.
Corry, Mrs. H. W.	5	5	0			
Skevington, Mr. W.		10	0			
	5	15	0			

LANGLEY.

	£	s.	d.	Life Governorship. £	s.	d.
Church Collections	3	10	6			
Goodwin, Mr. J. T.		5	0			
Gulland, Mr. F. A.	1	1	0			
Kingsnorth, Mr. F. W.	1	1	0			
Proceeds of Social and Dance (per Mr. L. Tolhurst)	11	0	0			
Rootes, Mr. and Mrs. R. C.	3	3	0			
Skinner, Miss J.	4	4	0			
Sums under 5s.		5	0			
	24	9	6			

LARKFIELD.

	£	s.	d.	£	s.	d.
Brennand, Miss E. F.	1	1	0			
Chittenden & Simmonds, Ltd.	1	1	0			
Gouldstone, Mr. T.		10	6			
Kemp, Mr. G. J.		5	0			
Reed, A. E. & Co., Ltd., Messrs.	50	0	0			
Sanger, Mr. G. W.		10	6			
Twisden, Sir J. R.	3	3	0			
	56	11	0			

LEEDS AND BROOMFIELD.

	£	s.	d.	£	s.	d.
Baillie, Hon. Lady	5	0	0			
Bensted, Mrs. A. E.		10	0			
Box Collections, per Miss N. Farmer		8	9			
Bracher, Mr. P.		10	6			
Brown, Mr. L.		10	6			
Church Collection	9	5	0			
Cheeseman, Mr. A.		10	0			
Duncanson, Mr. Fergus	1	1	0			
Ellis, Mr. J. H.	1	1	0			
Farmer, Miss A. B.	1	1	0			
Farmer, Miss F. K.	1	1	0			
Farmer, Miss M. E.	3	3	0			
Farmer, Mr. Nelson	1	1	0			
Holtum, Mr. J. E.		10	6			
Jacques, Rev. T. H., B.A.		10	6			
Leeds Castle and Hollingbourne Garden and Allotment Society	2	13	3			
Sayer, Mr. W. J.		10	0			
	29	7	0			

LENHAM.

	£	s.	d.	£	s.	d.
Box Collections, per Mrs. Boyd	1	3	9			
Church Collection	4	0	0			
Church Collection, St. Edmund's, Platts Heath	1	0	0			
Couchman, Mr. F.		5	0			
Holme, Miss B. A.	1	1	0			
Holme, Mr. D. O.	1	1	0			
Keatinge, Mrs.	5	5	0			

LENHAM—*continued.*

	£	s.	d.	Life Governorship. £	s.	d.
Lenham Ex-Service Men's Social Association, per Mr. C. J. Read	20	10	0			
Original Lenham Service Men's Association, per Mr. H. A. Ellis	100	0	0			
Tanton, Mr. E.	1	0	0			
Thom, Mr. R. W.	1	1	0			
Yeats, Mr. T. F.	6	6	0			
	142	12	9			

LEYBOURNE.

Charlton, Mr. C.		5	0
Church Collection	2	16	11
Pinewood Garage, Messrs.		5	0
Thorne, Rev. H. W.	1	1	0
	4	7	11

LINTON AND COXHEATH.

Box Collections, per Mrs. Brougham	1	15	8
Church Collection	6	11	0
Cochrane, The Hon. Mrs.	2	0	0
Coppin, Mrs.	1	1	0
Cornwallis, The Rt. Hon. The Dowager Lady	3	3	0
Haire, Rev. A. M.	1	1	0
Kennard, Mrs. W.		5	0
Leschalles, Mr. G. R.	1	1	0
Love, Mr. and Mrs. W.	1	1	0
Murdoch, Col. C., D.S.O.	1	1	0
Smith, Mr. F. G.	1	1	0
Waterman, Mr. R.	1	1	0
	21	1	8

LONDON.

Anglo-American Oil Co., Ltd.	2	2	0
Anonymous	5	5	0
Associated Portland Cement Manufacturers Ltd., Messrs.	10	10	0
Bearsted, Right Hon. The Viscount	10	10	0
Beatty, Mr. Chester	3	0	0
Bernhard Baron Charitable Trust, The	75	0	0
Bossom, Mr. Alfred C., M.P.	5	5	0
Bradshaw, Mr. N.		5	0
British Portland Cement Manufacturers Ltd., Messrs.	10	10	0
Brooke Bond & Co.		18	10
Butler, Mr. A. G.		10	6
Chambers, Miss E. H.	1	1	0
Coleman, Mr. F. Hinds	10	10	0
Hoare, Gothard & Bond, Ltd.	1	1	0
Home and Colonial Stores, Ltd., Messrs. ...	1	1	0
League of Mercy	125	0	0

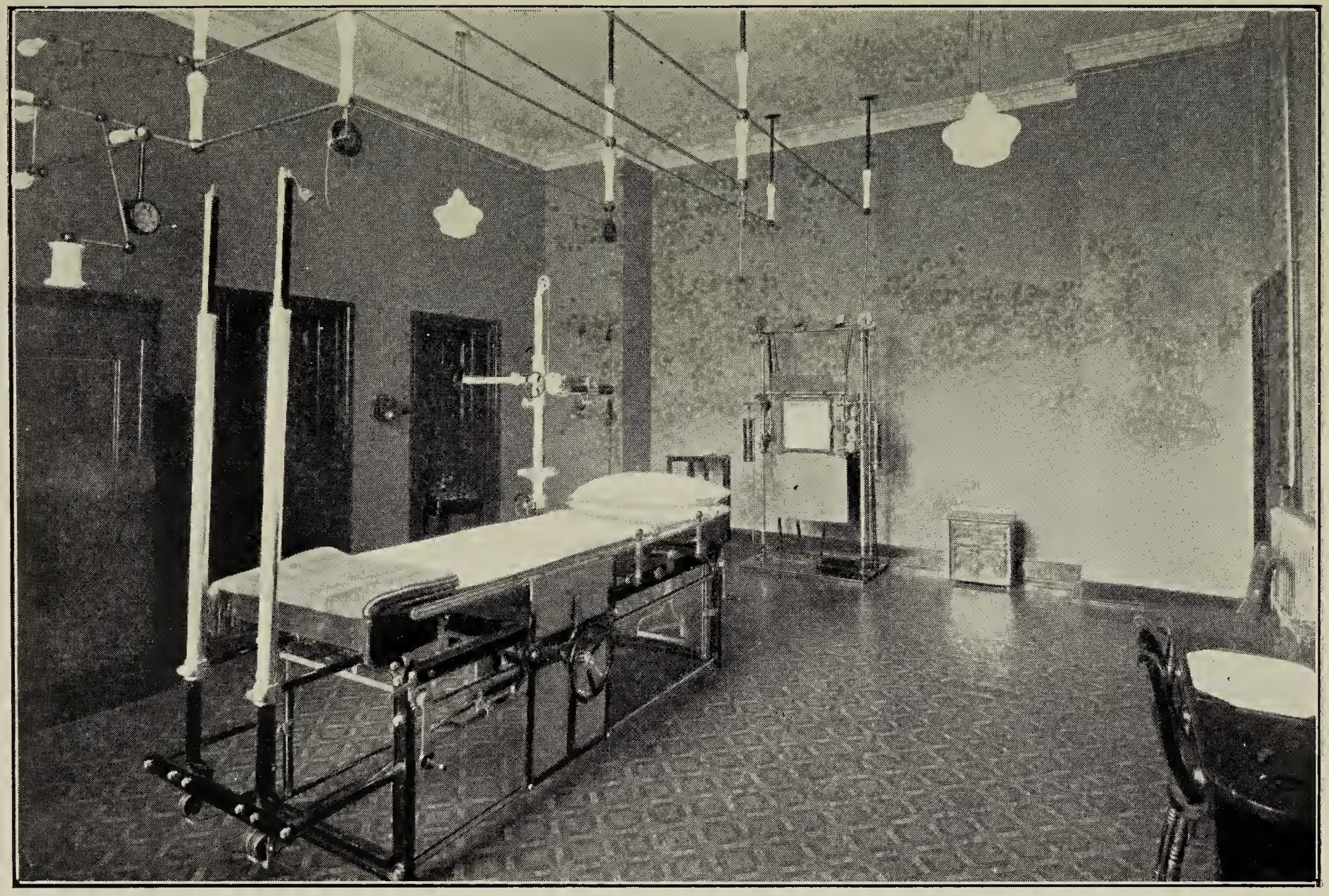

X-RAY ROOM.

LONDON—*continued.*

	£	s.	d.	Life Governorship. £	s.	d.
Marks & Spencer, Ltd.	2	13	0			
Prudential Assurance Co., Ltd., Messrs.	45	0	0			
Romney, Right Hon. Lord	1	1	0			
Sebag-Montefiore, The Hon. Mrs.	3	3	0			
Spens, Mrs. James	1	1	0			
Tilbury Contracting and Dredging Co., Ltd.	15	15	0			
Waring, Miss E. (District Nurses Fund) ...	2	2	0			
World's Stores Ltd., Messrs.	1	1	0			
	334	5	4			

LOOSE.

Adams, Dr. W. F.	1	1	0			
Amies, Mrs. A. L.		10	6			
Arnaud Mrs. (for 1934 and 1935)	2	0	0			
Box Collections, per Mrs. Arnaud	22	9	3			
Bradshaw, Mrs. N.		10	6			
Carpenter, Miss R. E.	2	2	0			
Church Collection	2	16	7			
Cooke, Miss A. S.	1	1	0			
Creed, Mrs.		10	6			
Creswell, Mr. J.	1	1	0			
Dearing, Mr. and Mrs. A. W.	1	1	0			
Dickinson, Mr. H. A. R.	1	1	0			
Duncanson, Mr. James	1	1	0			
Farrington, Mr. R. G.	2	2	0			
Farrington, Mrs. R. G.	1	1	0			
Francis, Mr. T. W.	1	1	0			
Harnett, Miss A. M.		10	6			
Harnett, Mrs. C. M.	1	1	0			
Lowther, Sir Henry, G.C.V.O., K.C.M.G. ...		10	6			
McAlpine, Miss (deceased)	3	3	0	1000	0	0
Moulton, Mr. and Mrs. F.	1	1	0			
Oddfellows, Invicta Lodge	1	1	0			
Paffard, Mr. H. K.	1	1	0			
Phillips, Mr. F.	1	1	0			
Phillips, Mr. G. B.	1	1	0			
Rogerson, Mrs. W.		10	6			
Sankey, Mr. E. L.		10	0			
Stannet, Mr. T. W.		5	0			
Tippen, Mr. E. A.		10	0			
Thomas, Mrs.	1	0	0			
Vinson, Mrs. L.		10	6			
Walter, Mr. C. A.	2	2	0			
Watson, Mr. John	1	1	0			
	58	8	4			

MAIDSTONE.

"A Jubilee Gift"	50	0	0
Alexandra Rose Day, share of Collection ...	180	0	0
Ambroses, Ltd., Messrs.	4	4	0
Ambrose & Foster, Messrs.	5	5	0

MAIDSTONE—*continued.*

	£	s.	d.	Life Governorship. £	s.	d.
Ambrose, Mr. P. R.	1	1	0			
Ambrose, Mrs. P. R.	1	1	0			
Anonymous	3	3	0			
Ansett, Messrs. G. & Son	1	1	0			
Anstey & Son, Messrs.		10	6			
Antrum, Mrs. M.		5	0			
Argles, Mr. F. J.	1	1	0			
Arkcoll, Messrs. Charles, Ltd.	25	0	0			
Arkcoll, Mr. John	1	1	0	2060	10	0
Armstrong (Maidstone) Ltd., Messrs.	2	0	0			
Arthur, Mr. C. W.	1	1	0			
Ashby, Mr. E. S.	2	2	0			
Ashby's Stores	2	2	0			
Ayres, Messrs. C. R. & Sons	1	1	0			
Baker, Capt. W. A. N.	1	1	0			
Baker, Misses		10	6			
Baker, Mr. W. H.	1	1	0			
Ball, Misses A. J. and F. M.	1	1	0			
Ball, Mr. F. L.	5	5	0			
Ballard, Mr. L. T.	1	1	0			
Balston, Miss E. M.	2	2	0			
Balston, Mr. F. W.	4	4	0	10	10	0
Barclay's Bank, Ltd., Messrs.	5	5	0			
Barnes, Mr. A. G.	2	0	0			
Barton, Mr. H. F.		17	6			
Bass, Mrs. E.	1	1	0			
Batcheller & Sons, Ltd., Messrs.	1	10	0			
Beadle Bros., Ltd., Messrs.	1	1	0			
Beak, Mr. H. M.	1	1	0			
Beaufoy, Mr. J. B.	2	2	0			
Beaufoy, Mr. L. S.	1	1	0			
Beecher, Mr. W. J.		10	6			
Beeching, Mr. W.	1	1	0			
Bellefontaine, Mr. H. H.	2	2	0			
Bellingham, Mr. H. A.	1	1	0			
Bellingham, Mr. W. J.	1	1	0			
Benson, Mrs. M.		10	6			
Bensted, Messrs. W. H. & Son	10	10	0			
Benzies Successors, Messrs.	2	2	0			
Beslee, Mr. J. W.	1	11	6			
Betts, Mr. H. R.	1	1	0			
Biggs, Mrs. M. C.	1	11	6			
Birch, Mr. J.	1	1	0			
Birch-Reynardson, Miss (deceased)	2	2	0	125	0	0
Birchall, Mr. J.		10	6			
Birchenough, Mr. C.	1	1	0			
Blake and Sons, Messrs.	5	5	0			
Blinkhorn, Mr. F. J.		5	0			
Bonny, Miss E. A.	1	1	0			
Boorman, Mr. F. B.		10	6			
Boorman, Mr. H. R. Pratt	5	5	0			
"Boots The Chemists," Messrs.	5	5	0			
Bow, Mrs.		10	0			

MAIDSTONE—*continued.*

	£	s.	d.	Life Governorship. £	s.	d.
Box Collections—						
Bridge Ward, per Mrs. Wm. Day	11	14	5			
Heath Ward, per Mrs. Gibbons	7	2	6			
King Street Ward, per Mrs. Brewer ...	7	4	4			
North Ward, per Mr. C. Paine	35	13	11			
Stone Street Ward and Tovil, per Mrs. B. W. Haynes	23	5	9			
Bracher, Mr. G. (In Memoriam)				100	0	0
Bradley, Taylor & Youngman, Messrs.	4	4	0			
Brennan, Mr. R. J. L.	5	5	0			
Brennan, Mr. W.		5	0			
Brewer, Mrs.		10	0			
Brissenden, Mrs. C.		10	0			
Brooker, Miss E. M.	1	0	0			
Brown, Mr. J.	1	1	0			
Brownie, Mr. G.	1	1	0			
Buck & Son, Messrs.	1	1	0			
Bucke, Mr. D. E.		10	6			
Bunting, Mr. T. F.	1	1	0			
Bunyard, Messrs. G. & Co., Ltd.	2	2	0			
Burgess, Mr. H. H.		10	6			
Burgess, Mr. W., Senr.		10	6			
Burkitt, Mr. R. W.		10	6			
Burrows, W. T. & Sons	1	1	0			
Button, Mr. T.	1	1	0			
Byner, Mr. F.	5	5	0			
Cadman, Mrs. C. M. (deceased)	2	2	0			
Callingham, Mr. G. W.	1	11	6			
Cambourne, Mr. (Proceeds of Competition)	1	0	0			
Cannon, Mrs.		5	0			
Carpenter, Mr. John		10	6			
Carr, Miss M. L.	2	10	0			
Cassell, Mr. F.	1	1	0			
C.A.W.G., per Miss M. C. Dains	1	5	7			
Chambers, Mr. J. H.	1	1	0			
Church, Mr. E. J.	2	2	0			
Church, Mrs. J. (deceased)	1	1	0			
Churcher, Mr. F.		10	6			
Church Collections—						
All Saint's Church	12	6	6			
Baptist Church	3	3	0			
Holy Trinity Church	7	1	2			
King Street Congregational Church ...	5	0	0			
Priory Road Chapel	3	0	0			
St. Paul's Church	6	6	0			
St. Philip's Church	2	12	6			
Clark, Mr. A. H.	1	1	0			
Clark, Mr. C.		5	0			
Clark, Mr. Harry C.	20	0	0			
Clark, Mr. H. L.	1	1	0			
Clarke, Messrs. G. & R., Ltd.	1	1	0			
Clarke & Epps, Messrs.	1	1	0			
Claydon, Mrs. P. T. (District Nurses' Fund)		10	6			
Clifford & Sons, Messrs.	5	5	0			

MAIDSTONE—*continued.*

	£	s.	d.	Life Governorship. £	s.	d.
Clinch, Mr. W. H.	1	1	0			
Coad, Mr. Arthur	1	1	0			
Convent of The Sacred Heart	1	1	0			
Cook, Mr. A. F. W.	1	1	0			
Cook, Mr. G. T.	3	3	0			
Cooke, Miss E. E.				100	0	0
Cooper, Mr. H. M.	1	1	0			
Cooper, Mr. T. P.	1	1	0			
Corben & Son, Messrs.	5	5	0			
Corfe & Son, Ltd., Messrs.	1	1	0			
Cornell, Messrs. G. & Son	1	1	0			
Cornell, Mr. H. C.		10	6			
Cossins, Mr. E. A.		10	0			
Cossins, Messrs. A. & Sons	1	11	6			
Coster, Mr. V.	1	1	0			
Coulter, Messrs. A. & Co.	1	0	0			
Court, Mr. W.	1	1	0			
Cox, Messrs. Walter & Son	3	3	0			
Cox, Mr. P. W.	1	0	0			
Craske, Mr. R.		5	0			
Cremer, Mr. F.	1	0	0			
Crichton, Mr. E. G.		10	6			
Crick, Mr. A. (Stonham & Sons)	3	3	0			
Crowhurst, Mr. Cecil	2	2	0			
Cruttenden & Son, Messrs., Exors. of	3	3	0			
Curtis, Mr. A. H.		10	6			
Curtis, Miss	1	1	0			
Cutbush, Mr. W. H.	5	5	0			
Dash, Mr. R. J.		10	0			
Davey, Miss P. M.	1	1	0			
Davies, Mr. E. Salter	3	3	0			
Davis, Mr. H. A.	1	1	0			
Day, Mr. Cyril		10	6			
Day, Miss F. K.	3	3	0			
Day, Mr. John H., M.B.E.	5	5	0			
Day, Mr. W. H.	5	5	0			
Day, Mr. William	5	5	0			
Day, Mr. William, Junr.	1	0	0			
Deane, Miss Elsie	2	2	0			
Deans, Mr. A.	1	1	0			
Decampo, Mr. J.	1	1	0			
Denny, Mrs.		10	0			
Derrick, Mrs. (District Nurses' Fund)		10	0			
Dickinson, Messrs. W. P. & Son, Ltd.	2	2	0			
Dimarco, Mr. F., Exors. of		10	6			
Dipsdale, Mr. A. P. (for 1934)	1	1	0			
Dobie, Miss A. (deceased)	1	1	0			
Drake & Fletcher, Messrs.	12	12	0			
Drayson, Messrs. G. & Sons	1	1	0			
Drayson, Mr. G. F.	2	2	0			
Dufton, Mr. B. R.	1	0	0			
Dunning, Mr. H. C.	5	5	0			
Durban, Miss S. A.	2	2	0			
Dyson, Mr. A. J.	2	2	0			

MAIDSTONE—*continued.*

	£	s.	d.	Life Governorship. £	s.	d.
Edbrook, Mr. C.	1	1	0			
Edmett Charity, Trustees of	100	0	0			
Efford, Mr. W. J.	2	2	0			
Elder, Miss M.	1	1	0			
Elliott, Mr. W. H.	1	1	0			
Ellis, Mr. C. H.		10	0			
Elmore & Sons, Messrs.	5	5	0			
Epps, Mr. A. T.				31	10	0
Epps, Messrs. A. T. & Son	2	2	0			
"Evensong," Performance of (per Mrs. R. Sharp)	42	5	8			
Fairburn Bros., Messrs.	1	1	0			
Farmer, Mr. F.		10	6			
Featherstone, Ltd., Messrs.	7	7	0			
Feltham, Mr. A. W.		10	6			
Filmer, Misses, Proceeds of Concert	14	15	0			
Fisher, Mr. W. J.	1	1	0			
Fletcher, Mr. and Mrs. F.	1	1	0			
Foord, J. R., Bros., Messrs.	1	1	0			
Forknall & Forknall	2	2	0			
Frazer, Mr. J. H.	1	1	0			
Freemasons, Agricola Lodge	2	2	0			
Freemasons, Belvedere Lodge, 503	2	2	0			
Freemasons, Chillington Manor Lodge, 4649	2	2	0			
Freemasons, Douglas Lodge	2	2	0			
Freemasons, Robinson Lodge	2	2	0			
Fremlin Bros., Ltd., Messrs.	20	0	0			
Fremlin Bros., Ltd., Messrs. (Sea Bathing Fund)	1	1	0			
Fremlin Bros., Ltd., Pale Ale Benefit Society	5	5	0			
Fremlin, Mr. F.				100	0	0
Fremlin, Mrs. F.				100	0	0
French, Mr. J. Hillier	2	2	0			
French & Son, Messrs.	1	1	0			
Fry, Mrs.		10	0			
Gardener, Messrs. E. A. & Sons	2	2	0			
Garrad, Mr. G. H.	5	0	0			
Garrett, Mrs.	1	1	0			
Gatward, Mr. W. R.		5	0			
Gergel, Mr. M.	2	2	0			
Gibbons, Mr. J.	1	1	0			
Gifford, Mr. Sidney	1	1	0			
Gilbert, Ltd., Messrs. W.	2	2	0			
Goate, Mr. G.	1	1	0			
Glover, Miss A. A.	1	1	0			
Gooch, Mr. R. K.		10	6			
Good, Mr. P.	5	5	0			
Goodall, Mr. H. T.		10	6			
Goodsell, Mr. H.	1	1	0			
Goodwin, Mr. A. T.	2	2	0			
Grant, Mr. B. S. H.	1	1	0			
Grant, Mr. H. E.	2	2	0			
Grant & Son, Messrs.	2	2	0			
Green, Mrs. H. M.	1	0	0			

MAIDSTONE—*continued.*

	£	s.	d.	Life Governorship. £	s.	d.
Griffin, Mr. F. P.	1	1	0			
Griffin, Mr. J. E. K.	1	1	0			
Groll-Mason, Mr. A. J.	2	2	0			
Gubbins, Messrs. C. & S. R.		10	6			
Guest, Mr. F. R.		5	0			
Guild, Mr. E. J.		4	0			
Guttridge, Mr. T. P.	1	1	0			
Halford Cycle Co., Ltd., Messrs.	2	2	0			
Hall, Mr. A.	1	1	0			
Hall, Mr. C.	1	1	0			
Hamilton, Mr. R.	1	1	0			
Harris, Mr. John (Buckland Road)	1	1	0			
Harris, Mr. John (Upper Fant Road)	2	2	0			
Harrison, Misses		10	0			
Harrison & Sons, Messrs.	5	5	0			
Haynes Bros., Ltd., Messrs.	10	10	0			
Haynes, Mr. B. W.	2	2	0			
Haynes, Mrs. B. W.	1	0	0			
Haynes, Miss Helen A.	1	1	0			
Haynes, Miss Marjorie S.	1	1	0			
Hayward, Mr. S. J.	1	1	0			
Hayward, Mr. W.		10	6			
Head & Son, Messrs.	1	1	0			
Hedgeland, Mr. Sweatman		10	6			
"Help Yourself Annual," Sale of	93	0	0			
Hendley, Mr. T.	2	2	0			
Hepburn, Mr. R.		10	6			
Hilder, Mr. H. G.	1	1	0			
Hills, Messrs. Dick & Co.	1	1	0			
Hills, Miss F. le C.	1	1	0			
Hills, Mr. H.	2	2	0			
Hills, Miss Lucy	1	1	0			
Hinge, Mr. J.	2	2	0			
Hinge, Mr. J., Junr.	3	3	0			
Hoadley, Mr. E. E.		10	6			
Hoar, Miss H. R.		5	0			
Hoar, Mr. H. W.	1	0	0			
Hobbs, Messrs. William & Son	1	1	0			
Hobbs, Miss E.	1	1	0			
Hollands, Mrs.		10	0			
Hollick, Mr. A. S.	1	0	0			
Hollingworth & Co., Messrs.	21	0	0			
Holloway, Mr. C.	1	1	0			
Hollyer, Mr. G. A.		12	9			
Honnors, Ltd., Messrs.	1	1	0			
Hope, Mr. J. G.	1	1	0			
Hornby, Mr. J. H.	1	1	0			
Hougham, Mr. W. G.	1	1	0			
How, Mr. A. J.	1	1	0			
Howlett, Mrs. M. M.		10	0			
Howlett, Whitehead & Thomas, Messrs.	4	4	0			
Hubble, Mr. W.	3	3	0			
Hubble & Ashby, Messrs.	2	2	0			
Hubble & Freeman, Messrs.	2	2	0			

MAIDSTONE—*continued.*

	£	s.	d.	Life Governorship. £	s.	d.
Hubble, Miss M.	10	10	6			
Hunter, Mr. T.	1	1	0			
Husbands, Mr. G. R.		7	6			
International Stores, Messrs.	2	2	0			
Invicta Investment Co., Messrs.	5	5	0			
Jenner, Messrs. W. & Son		10	6			
Johnson, Mr. W.	1	1	0			
Jones, Mrs. Seborn		10	0			
Jones, Messrs. Oswald & Co.	2	2	0			
Jude, Mrs. E.	2	2	0			
Kay, Mr. R. L.	1	1	0			
Kemsley, Mr. B. W.	1	1	0			
Kent Car Exchange	2	2	0			
Kent Carriers Club	1	0	0			
Kent County Cancer Appeal Fund	333	13	4			
Kent County Club	5	5	0			
Kent County Constabulary Sports Committee	30	0	0			
Kent County Council, Public Assistance Committee	50	0	0			
Kent Friendly Society (for 1934 and 1935)	6	6	0			
Kettle, Mr. H. E.	1	1	0			
King, Mr. A.	2	0	0			
King, Mr. C. H.		5	0			
King, Mr. O. S.	1	1	0			
King, Mr. P. H.	1	1	0			
King, Mr. W.	3	3	0			
Lampitt, Mr. A. D.	1	1	0			
Larking & Larking, Messrs.	6	6	0			
Lattimer, Major E.	1	1	0			
Laurence, Messrs. R. & Sons	1	1	0			
Laurence, Messrs. Wm. (Maidstone) Ltd.	5	5	0			
Leaver, Mr. Jesse	1	1	0			
Leavey, Messrs. G. H., Ltd.	2	2	0			
Lennards, Ltd.	1	1	0			
Lindsey & Sons, Messrs.	1	1	0			
Lloyds Bank Ltd., Messrs.	5	5	0			
Loders Transport Ltd.	1	1	0			
Loveland, Mr. W.	1	0	0			
Lyle, Messrs. D. T. J. & Sons, Ltd.	2	2	0			
Mackay, Mrs. M. A.	2	2	0			
Madeley, Mrs. E. E.	1	1	0			
Maidstone, Borough of	200	0	0			
Maidstone Bowls League	1	11	6			
Maidstone Cinemas Ltd. (Proceeds from Sunday Performances)	218	19	0			
Maidstone Chamber of Commerce, Car Carnival and River Fête	20	0	0			
Maidstone Club, Earl Street	5	5	0			
Maidstone Co-operative Society	1	1	0			
Maidstone Cottage Improvement Society, Ltd., Messrs.	10	10	0			
Maidstone and District Boy Scouts' Association	7	16	7			
Maidstone Dairies, Ltd., Messrs.	1	1	0			

MAIDSTONE—*continued.*

	£	s.	d.	Life Governorship. £	s.	d.
Maidstone & District Laundry, Messrs. ...	2	2	0			
Maidstone & District Motor Services, Ltd., Messrs.	21	0	0			
Maidstone & District Wednesday Charity Cup Competition	5	0	0			
Maidstone Gas Company, Messrs. (Paid 1934)	52	10	0			
Maidstone Girls' Grammar School, Dance ...	5	0	0			
Maidstone Girls' Grammar School (Old Girls' Society)	10	10	0			
Maidstone Grammar Schools' Church Service	3	0	0			
Maidstone Hospitals and Charities Competition	43	0	0			
Maidstone and Mid Kent Liberal Club	1	1	0			
Maidstone Waterworks Company, Messrs ...	21	0	0			
Mannering, Mr. H.		10	0			
Manwaring, Mr. C.	1	1	0			
Marchant & Tubb, Messrs.	2	2	0			
Marsh & Son, Messrs. J.	2	2	0			
Martin, Messrs. Cheshire & Co., Ltd.	1	1	0			
Martin, Mr. Horace	1	1	0			
Martin, Miss N.		10	0			
Martin, Mr. W. H., J.P.	1	1	0			
Martin, Mr. and Mrs. W. T.		10	6			
Maskell & Sons, Messrs.	1	1	0			
Mason, Messrs. E. & Co.	4	4	0			
Mason, Mr. W. E.		10	6			
Massey, Mrs.		5	0			
Masters, Mrs. E.	2	2	0	10	10	0
Mayston, Mr. A. E.	1	1	0			
McVitie, Mr. Arthur	1	1	0			
Meades, Mr. E.		10	6			
Medway Milling Co., Messrs.	2	2	0			
Mepsted, Messrs. C. J. & Sons		10	6			
Merrick, Mr. G. R.	1	1	0			
Midland Bank, Ltd., Messrs.	5	5	0			
Midmore & Hall, Messrs. (for 1934 and 1935)	4	4	0			
Miles, Messrs. R. S. & Co.	2	2	0			
Miller, Mr. W.	1	1	0			
Mills, Mr. A. E.		10	6			
Mills, Mr. B.		10	6			
Mills, Mr. R. P.	1	1	0			
Mitchell, Mr. E. J.	1	1	0			
Monckton, Mrs. Arthur	3	3	0			
Monckton, Mrs. Herbert	2	2	0			
Monckton, Mr. R. P.	1	1	0			
Monger, Messrs. W. L. & Son		10	6			
Morling, Messrs. W., Ltd.	2	2	0			
Morton, Messrs. G. & W., Ltd.	1	1	0			
Moseley, Mr. H. J.	1	1	0			
Murray, Mrs. G.		10	0			
Nash, Mr. M. L. A.		10	0			
National Provincial Bank, Ltd., Messrs. ...	10	10	0			
Naylor, Mr. and Mrs. G.	2	2	0			
Newman, Mr. F. J.	3	3	0			

MAIDSTONE—*continued.*

	£	s.	d.	Life Governorship. £	s.	d.
Newman, Mrs. G.	1	1	0			
Newman, Mr. R. A.		10	6			
Noble, Mr. W. E.		10	6			
Norley, Mr. C.				10	10	0
Notten, Mrs. A. M.	2	2	0			
North Kent Window Cleaning Co., Messrs.	1	10	0			
Oddfellows—Perseverance Lodge	1	1	0			
Oddfellows—Lodge 6265, Providence Lodge ...	2	2	0			
Okill, Major H. C.	1	1	0			
Ottewill, Mr. W.		10	6			
Owen, Mr. W. R.	1	1	0			
Paine, Mr. C.	2	2	0			
Palmer, Mr. A. E. (Cox Bros., Messrs.) ...	10	10	0			
Pantony, Mr. R. W., Junr.	1	1	0			
Pantony, Mr. R. W., Sen.	1	1	0			
Parks, Mr. F. W.	2	2	0			
Parker, Mr. E. J.	5	5	0			
Parish, Mr. and Mrs. F. W.	1	0	0			
Parsonage, Mr. R. E.		10	6			
Paterson, Mrs. L. R.	1	1	0			
Paynes Drug Stores, Messrs.	1	1	0			
Payne, Messrs. H., Ltd.	2	2	0			
Pearce, Messrs. G. & Sons		10	6			
Pearce, Mrs.		5	0			
Pearl Assurance Co., Ltd., Messrs	2	2	0			
Pendlebury, Mr. J. R.	1	1	0			
Peppercorne, Miss F.		10	0			
Perry, Miss L., Exors. of	4	10	2			
Pine & Sons, Messrs.	10	0	0			
Pinn, Mr. W. H.		5	0			
Piper, Mr. A. J.	2	2	0			
Plomley, The Misses	1	1	0			
Pocock, Mr. H. J.	2	2	0			
Poile, Mr. A.	2	2	0			
Porter, Mr. J. C.	1	1	0			
Pound, Mrs. G. W.		5	0			
Preston, Mr. W. J.	1	1	0			
Primrose & Len Dairies, Ltd., Messrs.	2	2	0			
Prosser, Mrs. J. V.	1	1	0			
Ransom, Mr. H.	1	1	0			
Rayner, Mr. F. G.		5	0			
Reeves, Mr. F. E.	1	1	0			
Reeves, Mr. H.	1	1	0			
Richards, Mrs. Arthur		5	0			
Richards, Mr. G.	1	0	0			
Richmond, Mr. G.				10	10	0
Roalfe & Gosse, Messrs.	1	1	0			
Robinson, Mr. J. H.	1	1	0			
Robson, Mr. R. W.		10	0			
Roe, Miss M. Z. D.	1	1	0			
Rootes, Ltd., Messrs.	15	15	0			
Rootes, Mr. R. C.	1	1	0			
Rouse & Sons, Messrs.	2	2	0			
Rowland, Messrs. H., Ltd.		5	0			

MAIDSTONE—*continued.*

	£	s.	d.	Life Governorship. £	s.	d.
Royal Insurance Co., Ltd., Messrs.	10	10	0			
Royal Liver Friendly Society	1	1	0			
Ruck, Miss A. M.	1	1	0			
Ruck, Mr. F. W.	1	1	0			
Ruck, Mrs. F. W.		10	6			
Ruck, Mr. W.	1	1	0			
Rumbelow, Mr. E.	1	1	0			
Rumsey, Mr. J.				10	10	0
Russell, Mrs. H.		10	6			
Sadler, Mr. G. W.	1	1	0			
Sales, Mr. S. A.	1	1	0			
Salter, Mr. A.	1	1	0			
Saltmash, Mr. H. R.		5	0			
Samson, Miss K. B.				11	0	0
Sanders, Mr. B. P.	2	2	0			
Sanders Bros., (Stores) Ltd., Messrs. ...	1	1	0			
Sargeant, Mr. S.	2	2	0			
Scott & Sons, Messrs.		10	6			
Sears, Mr. F.	1	1	0			
See, Messrs. J. W. & Sons	2	2	0			
Seymour, Mrs.		5	0			
Sharp, Messrs. E. & Sons, Ltd.	26	5	0			
Sharp, Mr. J.				10	10	0
Shell-Mex & B.P., Ltd., Messrs.	2	2	0			
Shelly, Mr. J. (Proceeds of Dance)	1	15	0			
Shrubsole, Mr. F. J.		10	6			
Shrubsole, Mr. F. J. (Donation)	2	0	0			
Simmons, Mr. C. H.		10	0			
Simmons, Mr. W. T.	1	1	0			
Skinner, Mr. A. W.		10	0			
Smith, Mr. C. H.		10	6			
Smith, Mr. P. A.	1	1	0			
Smith, Messrs. W. H. & Son	1	1	0			
Smith, Mrs. (Palace Crafts)		10	6			
Smith's Garages Ltd., Messrs. G.		10	6			
Smythe, Messrs. J. & A. S.	4	4	0			
"South Eastern Gazette," Messrs.	3	3	0			
Spreadbury, Mr. R. P.	1	1	0			
Springfield Club	1	1	0			
Standen, Rev. A. O.	1	1	0			
Stevens, Mr. H. A.	1	1	0			
Stevens, Mr. W. A.	2	2	0			
Stirling, Mr. W.	2	2	0			
Stonham & Sons		7	6			
Strouts, Dr. R. G., Jun.	1	1	0			
Stuffins Bros., Messrs.	3	3	0			
Style & Winch, Ltd., Messrs.	100	0	0			
Style, Major G. M.	10	10	0	10	10	0
Suddaby, Mr. F.	1	1	0			
Sums under 5s.	1	12	4			
Super Cinemas (Maidstone), Ltd.	41	9	7			
Taylor, Messrs. Henry & Son	3	3	0			
Tebbutt & Son, Messrs.	1	1	0			
Thorpe, Mr. Charles	1	1	0			

MAIDSTONE—*continued.*

	£	s.	d.	Life Governorship. £	s.	d.
Tippen, Mr. E. A.		10	6			
Tomlin, Mr. H. S.				10	10	0
Tomlin, Mr. J. D.	1	1	0			
Tompsett, Mrs. H.		10	0			
Tootell, Miss L. E.	40	0	0			
Topley & Wenham, Messrs.	2	2	0			
Trousdell, Capt. E. P. L.	1	0	0			
Trousdell, Miss E.	5	0	0			
Twyman, Mr. C. E.	1	1	0			
Tye, Mr. J. C., Exors. of	1	1	0			
Urmston, Mrs. A. B.	1	1	0			
Urmston, Mr. A. B.	1	1	0			
Urmston, Mr. E. A. B.		10	6			
Usmar, Mr. Walter	1	1	0			
Vaughan, Mr. E. J.	1	1	0			
Vaughan, Mr. William	1	1	0			
Vaughan, Messrs. E. & Sons, Ltd.	5	5	0			
Verrall, Messrs. G. & Sons	1	1	0			
Vigor, Mrs. A. G.	1	1	0			
Wallace, Mr. Wm.	3	3	0			
Wallis, Messrs. G. E. & Sons, Ltd.	21	0	0			
Wallis, Mr. F. E.	5	5	0			
Wallis, Mr. F. L.	2	2	0			
Wallis, Mr. P. G.	2	2	0			
Wallis and Paffard, The Misses	1	1	0			
Walmesley, Mr. H.	1	1	0			
Warren, Dr., Senr.	1	1	0			
Wassell, Miss		5	0			
Waterman, Mr. G. L.		5	0			
Waters, Mr. E.	2	2	0			
Waters, Mr. R. J.		10	6			
Watson, Mr. P.	1	1	0			
Webb, Messrs. G. & Co.	1	11	6			
Webster, Mr. F.	3	3	0			
Weeks, Miss K. R.	2	12	6			
Weeks, Mr. W. Richmond	1	1	0			
Weeks, Messrs. W. & Son, Ltd.	12	12	0			
Welch, Mr. J. S.	1	1	0			
Welch, Mr. W.	1	1	0			
Wells & Smith, Ltd., Messrs.		10	6			
West, Mr. R.	1	1	0			
West Kent General Hospital, Wards Collections	62	1	7			
Westminster Bank, Ltd., Messrs.	10	10	0			
White, Mr. F. W.	1	1	0			
White, Mr. G. W.		10	6			
White, Mr. M. O.	2	2	0			
White, Messrs. Timothy & Taylors, Ltd.	1	1	0			
White, Messrs. Timothy & Taylors, Ltd. (Weighing Machine)	3	2	4			
Whitehead, Mr. W. H.				10	10	0
Whitestone, Mr. J. A. M.	1	1	0			
Wickens, Mr. A. G.	1	1	0			
Wickens, Mr. T.	1	0	0			

MAIDSTONE—*continued.*

	£	s.	d.	Life Governorship. £	s.	d.
Wiffen, Mr. F.	1	1	0			
Wigan, Mr. J. A. Graham	7	7	0	25	0	0
Willet & Robinson, Ltd., Messrs.	1	1	0			
Winterhalter, Mr. D.	1	1	0			
Williams, Mr. P. C.	1	1	0			
Williams, Mr. P. W.		5	0			
Wilson, Mr. Graham	2	2	0			
Wilson, Mr. A. C.		5	0			
Wood, Mr. A. J.	1	1	0			
Woodgate, Mr. A. J.	1	1	0			
Woolgar, Mr. A. J.		10	6			
Woolworth, F. W., Ltd., Messrs.	5	5	0			
Worleys Stores, Messrs.	2	2	0			
Wormald, Mr. H.	1	0	0			
Wright, Messrs. L. F. & Co.	1	1	0			
Wright, Mr. S. J.		10	0			
Wyborn, Mr. A. W.	1	1	0			
Young & Cooper, Messrs.	5	5	0			
Youngman, Mrs. J. H.	1	1	0			
Youngman, Mr. J. H.	1	1	0			

MALLING, EAST.

Anscombe, Mr. S. R.	1	0	0
Bucke, Mrs. E.	2	2	0
Chapman, Mr. B. W.	1	1	0
Colegate, Mr. F., Senr.		10	6
Colvile, Mrs. N.	1	1	0
Day, Mr. S.	1	1	0
Hore, Mrs. A. G.	1	11	6
Marshall, Mrs. E.		5	0
Peppercorn, Miss A.		10	0
Pollard, Rev. G. F.	1	1	0
Research Station	1	1	0
Sums under 5s.		4	0
Thompson, Rev. Canon H. B.	1	0	0
Whitehead, Mr. and Mrs. C. P.	1	1	0
Wigan, Miss C. A.	2	2	0
Wigan, Mr. L. G.	3	0	0
Wigan, Mrs. L.	5	0	0
Wigan, Mr. W. L., J.P.	10	0	0
	33	11	0

MALLING, WEST.

Abbey Brewery Co., Ltd.	1	1	0
Andrew Frederick Convalescent Home	5	5	0
Anscombe, Mr. F.	1	1	0
Barkaway, Mr. A. B.	1	1	0
Barten, Mrs. S.	1	1	0
Blanks, Mr. T. O.	1	1	0
Bottle, Mr. W. J.	1	1	0

MALLING, WEST—*continued.*

	£	s.	d.	Life Governorship. £	s.	d.
Box Collections, per Mr. Bracher	2	0	0			
Bracher, Mr. H. J.	5	5	0			
Brittin, Mr. F. T.	1	1	0			
Church Collection	7	2	10			
Davidson, Messrs. J. A. & Sons	1	1	0			
Day, Mrs. S.	1	1	0			
Dedrick, Mr. W. E.	3	3	0			
Dewar, Major, A. R. J.		5	0			
Duff-Baker, Col. G.	1	1	0			
Foreman, Mr. E. C.	1	1	0			
Golesworthy, Mr. P. C.	1	1	0			
Gosselin, Major J. W.		10	6			
Griffin, Mr. E.		10	6			
Ham Bros., Messrs.		5	0			
Hambrook, Mr. A. N.	1	1	0			
Horwill, Mr. C. W.	2	2	0			
Hutt, Mr. A. W.		10	0			
Jackson, Lt.-Col. Freeman, D.S.O.	1	1	0			
Jones, Mr. F. G.	1	1	0			
Laidlow, Mrs. Mary G. and Mr. W. J. ...	5	5	0			
Luck, Col. B. J. M., C.M.G., D.S.O.	2	2	0			
Lushington, Miss M. C.	1	1	0			
MacCarthy-O'Leary, Mrs.	1	1	0			
Malling and District Horse Show Society, Ltd.	5	0	0			
Marshall, Mr. and Mrs.		10	0			
Marsham, Mr. R. A. Morris	5	5	0			
May, Mr. J.	2	2	0			
Nevill, Miss Constance E.	2	2	0			
Philpott, Mr. R. W.	2	2	0			
Pickford, Mr. L.		5	0			
Shrosberry, Miss M. E.		10	0			
Smithers, Mr. Frank		10	0			
Sums under 5s.		6	6			
Taylor, Mr. J.	1	1	0			
Viner & Pinch, Messrs.	1	1	0			
Wingfield-Stratford, Mrs.	2	2	0			
Woolston, Mr. F.	1	1	0			
Apps, Mr. C. M.				10	10	0
Viner, Mr. R. W.				10	10	0
	76	0	4			

MARDEN.

A.O.F., Pride of the Weald, 5400	2	2	0
Anonymous		5	0
Adam, Dr. W. J.	1	1	0
Bevan, Mrs.	2	2	0
Blackden, Brig.-Gen. L. S., C.B.E.	3	3	0
Carpenter, Mrs. N.	1	1	0
Church Collection	7	15	11
Cranham, Mr. J. C.	1	1	0
Day, Mrs. J. L.		10	0

MARDEN.—*continued.*

	£	s.	d.	Life Governorship. £ s. d.
Densham, Mr. S. C.	2	2	0	
Dovey, Mr. A.		10	0	
Dunn, Messrs. H. & Son		10	6	
Glenfield, Mrs.	1	1	0	
Greencrow & Haywood, Messrs.	1	1	0	
Highwood, Mrs. E. A.	1	1	0	
Highwood, Mr. John		10	0	
Highwood, Mr. Thos.		10	0	
Highwood, Mr. Wm.	1	1	0	
Holliday, Mr. G.	1	0	0	
Homer, Mr. C.	1	1	0	
Honess, Messrs. A. & P.	1	1	0	
Jenner, Mr. A.		10	6	
Le Feaver, Mr. P.		10	6	
Marden, Staplehurst and Collier Street Agricultural Association	1	7	6	
Miskin, Mr. P. K.	1	1	0	
Raynham, Mr. J. A.	2	2	0	
Reeves, A., Exors. of	1	1	0	
Stanley, Messrs. E. F. & Sons	1	1	0	
Tassell, Miss M. C.		10	0	
Tassell, Mr. W.	1	2	0	
Tassell, Mrs. E. J.		10	0	
Tippen & Sons, Messrs.		10	6	
Tippen, Miss		7	6	
Tipples, Mr. S. T.	1	1	0	
Tompsett, Mr. H.		10	6	
Tompsett, Mr. J.	2	2	0	
Verrall, Mr. C. E., M.P.S.		10	6	
Wade, Mrs.	1	1	0	
	46	7	11	

MEREWORTH.

A.O.F., Court Phœnix, 5101	1	10	0
Chambers, Mr. G.	2	2	0
Champion, Mr. and Mrs. B.	8	8	0
Champion, Miss K. N.	1	1	0
Church Collection	2	12	9
Curd, Mr. E.		10	6
Gould, Mr. W. S.		10	0
Howe, Mrs.		10	0
Kemp, Mrs.		5	0
Lockyer, Mr. H. G.	1	1	0
Lowe, Mrs. J. B.	1	1	0
Parkin, Mr. and Mrs. A. D.	2	2	0
Tapping, Mr. H. S.		10	6
Woollett, Mr. W.	1	0	0
Women's Club, Whist Drive	4	0	0
Wyeth, Mr. W. J.		5	0
	27	8	9

NETTLESTEAD.

	£	s.	d.	Life Governorship. £	s.	d.
Allen, Mr. and Mrs. John	1	1	0			
Church Collection	4	5	9			
Honey, Mr. A.	1	1	0			
Maxted, Mr. J.		10	6			
Millstead, Mr. H. S.	1	1	0			
Vinson, Mr. and Mrs. R.	7	7	0			
Wright, Rev. W. A.	1	1	0			
	16	7	3			

OFFHAM.

Box Collections, per Capt. Giffard	2	5	3			
Humphreys, Miss K. J.	1	1	0			
Smith, Mrs. Gilead		10	6			
	3	16	9			

OTHAM.

Boyson, Mr. A.	1	1	0			
Rea, Mr. Alec. L.	5	5	0			
Slee, Mrs. M. M.	1	1	0			
Southey, Mr. R.	7	10	0	10	10	0
	14	17	0			

PADDOCK WOOD.

Box Collections, per Mr. Holmes		4	2			
Church Collection	1	1	0			
Friendly Societies' Hospital Sunday Fund ...	3	0	0			
Local Hospital Committee, per Mr. E. F. Andrews	5	0	0			
Marten, Sir Amberson	2	2	0			
Petherick, Lt.-Col. J. C.	1	1	0			
	12	8	2			

PECKHAM, EAST.

Allen, Mr. James		10	0			
Arnold, Mrs. A.	2	2	0			
Box Collections, per Mr. C. Simmons		12	4			
Church Collection (Holy Trinity)	2	5	1			
Church Collection (St. Michael's)	3	3	2			
Cook, Mr. Ralph M.	10	0	0			
Cook, Mrs. R. M.	2	2	0			
Drage, Mr. W.		10	6			
Featherstone, Mr. J. G. M.	1	1	0			
Friendly Societies' Hospital Collection, per Oddfellows, Amicable Lodge 5476	5	7	8			
Hardy, Mr. W. S.	1	1	0			
Hodge, Mr. T.	1	1	0			
Luck, Capt. W. H.	1	1	0			
Oddfellows, Amicable Lodge	1	0	0			

PECKHAM, EAST—*continued.*

	£	s.	d.	Life Governorship. £	s.	d.
Pearson, Mr. Jabez	1	1	0			
Pope, Mr. H. E.	2	2	0			
Pott, Col. and Mrs. B.	2	2	0			
Simmons, Mr. C.	2	2	0			
Simmonds, Mr. C.	1	1	0			
Smith, Mr. Frank		10	0			
Taylor, Mrs. J. C.		10	6			
Wheeler, Mr. F. J.	2	2	0			
Willis, Mr. A.		10	0			
Wood, Mr. F.		5	0			
Woodley, Mr. J.		5	0			
	44	7	3			

PECKHAM, WEST.

Bennett, Mr. J. B.		5	0			
Dering, Lady	1	0	0			
Sums under 5s.		1	3			
	1	6	3			

ST. MARY'S PLATT.

Church Collection	2	3	8			
Curtis, Mr. L.		10	0			
Forbes, Mrs.		10	6			
Fox, Mrs.	1	10	6			
Hayton, Misses	2	2	0			
Lewis, Misses	2	2	0			
Marshall, Mr. G.	1	0	0			
McDermott, Capt. G., M.C.	1	1	0			
Pearson, Mr. R. C.		10	0			
Pitt, Miss R. M.	1	1	0			
Ratcliffe, Capt. B. L.		10	0			
Stevenson, Mrs.		5	0			
Women's Institute	1	1	0			
	14	6	8			

PLAXTOL.

Burtenshaw & Bacon, Messrs.	1	1	0			

RYARSH.

Adams, Misses J. and C.		10	6			
Box Collections, per Mrs. Hooson	2	17	3			
Brooker, Mrs. R.		5	0			
Bundy, Mr. S. O.	1	1	0			
Chambers, Mr. R. J.		10	0			
Church Collection	5	13	8			
Dunell, Mr. H. C. (for 1934 and 1935)	2	2	0			
Lawson, Rev. A. W.		10	6			
	13	9	11			

MALE WARD—NEW EXTENSIONS.

SHOREHAM.

	£	s.	d.	Life Governorship. £	s.	d.
Cohen, Sir Herbert B., Bt., O.B.E.	1	1	0			
Greenwood, Mr. B. J.	3	3	0	10	10	0
Gregory, Sir J. Roger	1	0	0			
Milvany, Mr. W.		10	6			
	5	14	6			

SISSINGHURST.

	£	s.	d.
Bridgland & Burgess, Messrs.	2	2	0
Chambers, Mr. C. E.	1	1	0
Hughes, Mr. and Mrs.	1	1	0
Nicholson, The Hon. Mrs.	1	1	0
Parish Collection	5	0	9
Piper, Mr. A.	1	1	0
Thoms, Col. N. W. B.	1	1	0
	12	7	9

SMARDEN.

	£	s.	d.
Church Collection	3	5	4
Parish Council	9	17	6
	13	2	10

SNODLAND.

	£	s.	d.
Betts, Mr. W. C.	1	1	0
Hook, Messrs. C. T. & Co., per Mr. W. E. Dedrick	26	5	0
Invicta Football Club		5	0
Mid-Kent Gaslight and Coke Co., Messrs.	3	3	0
Mid Kent Water Co., Messrs.	5	5	0
New Jerusalem Church Colllection	1	12	6
Nichols, Messrs. J. & Sons, Ltd.	2	2	0
Snodland Hospital Fund, per Mr. A. E. Piper :—			
Butcher, Mr. F. C. 10 0			
Butler, Rev. J. 5 0			
Coombe, Dr. W. 2 2 0			
Lead Wool Co., Messrs. 2 2 0			
Marshall, Mr. C. 1 1 0			
Sears, Mr. J. 5 0			
Smith, Mr. R. K. 1 1 0			
Wilford, Mrs. J. 10 6			
Wolfe, Mrs. J. 10 6			
	8	7	0
Thomson, Mr. A.		10	0
	48	10	6

STAPLEHURST.

	£	s.	d.
A.O.F., Court Prince Louis, 3926	3	3	0
Bean, Mr. A. J.		10	6
Bourne & Sons, Messrs.	1	1	0

STAPLEHURST—*continued.*

	£	s.	d.	Life Governorship. £	s.	d.
Brooks, Mr. F. H. U.		10	6			
Church Collection	4	2	6			
Cole, Messrs. R. & Son		5	0			
Congregational Church	1	4	9			
Cumberland, Mr. R. L.		10	0			
Cutbush, Mrs.		10	6			
Dungey, Mr. A.	1	0	0			
Farrance, Mr. D. W.	1	1	0			
Gibson, Mr. E.	1	1	0			
Griggs, Mr. C. G.		5	0			
Hill, Mayor A.		10	0			
Humpherus, Mrs.	1	1	0			
Kirkman, Dr.	1	1	0			
May, Mr. W. H.	1	1	0			
Mercer, Mr. L.	1	1	0			
Newlyn, J. S., Charity Trust	52	10	0			
Pankhurst, Mr. C. H.	1	1	0			
Reader, Mr. A. W.	1	0	0			
Reader, Mr. S.		10	0			
Reeves, Miss E. M.		10	6			
Sums under 5s.		3	0			
Tipples, Mr. F. S.		10	6			
Tipples, Mr. W.	2	0	0			
Tipples, Mrs. W.		10	6			
Walmsley, Mr. A. W.	5	5	0			
Weeks, Mr. Jesse	2	2	0			
Winch, Mr. T. D.		5	0			
Humpherus, Mr. E. H.				52	10	0
	86	6	3			

STOCKBURY.

Box Collections, per Miss Hales	11	2	7
Brimelow, Mr. A.	1	1	0
Church Collection	4	11	7
Gomme, Mr. C.		10	6
Lowe, Capt. A. S.		10	0
Pugh, Mrs. Wynne	2	2	0
Wright, Mr. C.		10	0
	20	7	8

SUNDRY DISTRICTS.

Bath.—Rugg, Rev. H. H.	1	1	0			
Bethersden.—Wyatt, Miss O.		10	0			
Bicknor and Hucking.—Church Collection		10	10			
Birmingham.—Cadbury Bros. Messrs.	1	0	0			
Borden.—Hinge, Mr. A.	1	1	0			
Bredgar.—Box Collections, per Mrs. Parson		10	1			
Brighton.—Richards, Mrs. R. D.	5	0	0			
Canterbury.—Colthup, Mr. W., J.P.				31	10	0
Chatham.—Hissett, Mr. A. F.		5	0			
Chatham.—Verrall, Mr. H.	2	2	0			

SUNDRY DISTRICTS—*continued.*

	£	s.	d.	Life Governorship. £	s.	d.
Cobham.—Bonneywell, Mrs. E.	1	0	0			
Faversham.—Forster, Miss A.	1	1	0			
Folkestone.—Fletcher, Miss E. M.	2	2	0			
Gravesend.—Loyal United Order of Anglo-Saxons	2	2	0			
Hastings.—Wood, Mr. John	1	1	0			
Hawkhurst.—Weald of Kent Charity Cup Competition	2	0	0			
Horsmonden.—Bramble Street Mission (for 1934 and 1935)	2	2	0			
Horsmonden.—Cornwallis, The Rt. Hon. The Lady	2	2	0			
Horsmonden.—Larking, Mr. W., Employees of	1	9	0			
Hythe, West.—Reed, Mr. H. F.		10	0			
Ilford.—Haslam, Mr. F.	1	10	0			
Lamberhurst.—Hussey, Mr. E. W.	5	5	0			
Milsted.—Julian, Mrs. N. B.	1	1	0			
Northampton.—Brássey, Major Sir H. L. C., Bart.	5	0	0			
Otford.—Hore, Mrs.		10	0			
Otford.—Hore, Miss M. H.		5	0			
Otterden.—Church Collection	1	4	0			
Purley.—Morgan, Mr. A.	1	0	6			
Saltwood.—Leney, Mr. A. C.	1	1	0			
Seal.—Hooker, Mrs.	2	2	0			
Strood.—Lake, Mr. J. H.	1	5	6			
Sundry Boxes collected by Capt. Daykin (see Box List)	15	13	2			
Tackley (Oxford).—Luard, Mrs.	6	6	0			
Tonbridge.—Dalison, Max D.	1	1	0			
Thatford, Norfolk.—Marsham, Miss M. V. ...	1	0	0			
Tunbridge Wells.—Ancient Order of Foresters Friendly Society	2	2	0			
Upnor.—Sums under 5s.		1	4			
Willington.—Church Collection	2	10	0			
Worthing.—Hinds, Miss M.	1	1	0			
Wychling.—Church Colllection	1	9	9			
Wychling.—Parish Council	1	15	7			
	80	12	9			

SUTTON, EAST.

	£	s.	d.
Church Collection	3	4	6
Greenwood, Mr. G. M.		5	0
Houlston, Major C. J.	3	3	0
Paine, Mr. J.	1	1	0
Richford, Mr. O. B.		10	6
Skinner, Mr. W.	1	1	0
Sloman, Mr. C. E. W.		10	0
Wilson, Mrs. Stanley	5	0	0
	14	15	0

SUTTON VALENCE.

	£	s.	d.	Life Governorship. £	s.	d.
Allensbury, Mr. F. J.	1	1	0			
Bass, Mr. Percy M.		7	6			
Box Collections, per Miss Paine	1	0	0			
Chapman, Capt. W. K.	2	0	0			
Cheeseman, The Misses	1	1	0			
Church Collection	3	0	1			
James, Mr. T. M., B.A.	1	1	0			
Kay, Mr. W. E.	1	1	0			
Macey & Sons Ltd., Messrs.	1	1	0			
Murray, Colonel H. W.		10	6			
Oxendale, Mr. J. T. R.		5	0			
Paine, Mr. W.	2	2	0			
Rogers, Mrs.		10	0			
Sillars, Mr. R.		10	0			
Stevens, Mrs. E. M.	1	1	0			
Stevens, Mrs. Lancaster	2	2	0			
Sutton Valence and District Hospital Association	37	0	0			
Ward, Mr. W. R.		10	0			
	56	3	1			

TENTERDEN.

Ancient Order of Foresters, Men of Kent, 4813	2	2	0
Bradbourne, Mrs.		5	0
Chapman, Mr. T. C.	1	1	0
Weald of Kent and East Sussex Hockey Sixes, per Mr. E. R. Page	14	0	0
	17	8	0

TESTON.

Ashdown, Mrs.		3	7
Box Collections, per Miss Sowray		18	9
Cooper, Mr. F.		10	6
Parish Christmas Collection	2	5	0
Reader, Messrs. A. & Co.	1	1	0
Sowray, Miss H. M.	2	2	0
Turley, Mr. G.		10	6
Warde, Colonel Sir Chas. E., Bart.	5	5	0
Woodward, Mr. J. G. H.		10	0
	13	6	4

THURNHAM.

				£	s.	d.
Hampson, Sir George	2	2	0			
Hampson, Mr. J. N.	2	2	0			
Hampson, Miss N. E.		10	0			
Lushington, Colonel L. E.		5	6			
Lushington, Mr. H. V.	3	3	0			
Wigan, Rev. P. F.				52	10	0
	8	2	6			

TOVIL.

	£	s.	d.	Life Governorship. £	s.	d.
Alabaster, Passmore & Son, Messrs.	5	5	0			
Allnutt & Sons, Ltd., Messrs.	2	2	0			
Barron, Mr. J. P.	10	0	0			
Diamond Fibre Co., Ltd., Messrs.	2	2	0			
Green, Messrs. J. B. & Son	2	2	0			
Harris, Mr. J. H.	2	2	0			
Heriott, Mr. F. C.		10	6			
Hudsons, Ltd. (Farleigh Hill Quarries)	2	2	0			
Kent Brass Foundry Co., Messrs.	1	1	0			
Neads, Mr. W. G. (deceased)	1	1	0			
Reed, Messrs. A. E. & Co., Ltd.	50	0	0			
	78	7	6			

TROSLEY.

Abell, Mr. and Mrs.	1	1	0			
Bailey, Mr. A. A.	1	1	0			
Chubb, Mrs. E. M.		10	0			
Duriez, Mr. J. E.	2	2	0			
Trosley Hill Mission	3	0	0			
Trottiscliffe Village Collection	2	5	7			
	9	19	7			

ULCOMBE.

Church Collection	1	16	5			
Fermor, Mr. S. J.		10	0			
Jubilee Fund, per Sir Gilbe Mellor		5	0			
Mellor, Sir Gilbe	3	0	0			
Sharp, Mr. S., Junr.	2	0	0			
Sharp, Mr. W.	1	1	0			
Ulcombe Ex-Service Men and Special Constables Association	44	0	0			
Bensted, Mr. G.				10	10	0
	52	12	5			

WATERINGBURY.

Benfield, Mr. G. N.		10	6			
Bennett, Major J. Sterndale	2	2	0			
Blest, Mr. F.	3	3	0			
Box Collections, per Mrs. K. M. May	3	19	9			
British Legion (including Nettlestead and Teston Branches), per Mr. C. B. Devas	3	1	6			
Charles, Mr. F. A.	1	1	0			
Church Collection	5	4	1			
Devas, Mrs. G.	3	3	0			
Flint, Mrs. G. C.	2	2	0			
Fremlin, Miss				100	0	0
Fremlin, Miss Helen	3	3	0			
Goodwin, Misses	2	2	0			
Hornby, Mrs.	1	1	0			
Leney, Messrs. F. & Sons	15	15	0			
Livett, Rev. Canon Greville M.	2	2	0	70	0	0

WATERINGBURY—*continued.*

	£	s.	d.	Life Governorship. £	s.	d.
May, Miss G. H.	1	1	0			
May, Mrs. K. M.	1	1	0			
May, Miss L.	1	1	0			
Mitchell, Messrs. R. & D.		10	6			
Oldfield, Col. C. G.	1	1	0			
Sherard, Hon. Mrs.	1	1	0			
Skinner, Messrs. H. R. & Son	1	1	0			
Stratton, Mr. C. M. (for 1934 and 1935)		10	0			
Sums under 5s.		2	6			
Tunbridge Wells Equitable Friendly Society, Wateringbury Branch	5	0	0			
Wallis, Bryant & Boorman, Messrs.	1	1	0			
	61	19	10			

WORMSHILL.

Red Triangle Club, per The Hon. Mrs. Barnes Gorrell	2	10	0

WROTHAM.

Anonymous	1	1	0
Bulley, Mrs. T. Raffles	1	1	0
Carey, Miss	1	1	0
Church Collection	2	11	0
Downs, Mr. G.		10	0
Ewart, Misses	1	1	0
Gardner, Lt.-Col.	1	0	0
Harvey, Mr. A.		5	0
Hubble, Mr. N.		5	0
K.D.		10	0
Kershaw, Mrs. E. M.	1	1	0
King, Mrs. G. and Postman	1	1	0
Marshall, Mrs. E. C.	5	5	0
Marsham, Mrs. Cloudesley	2	2	0
Martin, Mr. E. L.	1	1	0
Martin, Mrs. L. M.	1	1	0
"Peggy," owned by Mr. J. S. Swift	1	18	4
Roxby, Mr. H. E. M.	2	2	0
Swift, Mr. J. S.	1	1	0
Webber, Mr. R. B.		10	0
	26	7	4

YALDING AND LADDINGFORD.

Acott, Mr. A.		10	6
Barrett, Mrs. F.	1	1	0
Boulton, Lt.-Col. O. E.	12	0	0
Brenchley, Mr. A.		5	0
British Legion Church Parade	4	4	0
Burns, Col. E. B.	1	1	0
Coates, A. N., Ltd., Messrs.	2	0	0
Cooper, McDougall & Robertson, Messrs.	7	7	0
Gunsen, Mr. J.	1	0	0

YALDING AND LADDINGFORD.—*continued.*

	£	s.	d.	Life Governorship. £	s.	d.
Hooker, The Misses	2	0	0			
Langridge, Mr. R. T.	1	1	0			
Leney, Mr. C.	1	1	0			
Mitchell, Miss A. S.	1	0	0			
Mitchell, Miss K. E.		10	0			
Monckton Bros., Messrs.	1	0	0			
Moxon, Mrs. J.	1	1	0			
Neale, Messrs. E. & Son		5	0			
Norton, Capt. R. A.	2	2	0			
Oddfellows, "Pride of the Village"	1	1	0			
Prentice, Mr. David	1	1	0			
Reader, Mr. H. H.	1	1	0			
Reader, Mr. W.	6	6	0			
Reeves, Mr. F.	2	2	0			
Reid, Mrs. A. E.	1	0	0			
Smith, Bros., Messrs.	1	1	0			
Sums under 5s.		4	6			
Terry, Mrs.		10	6			
Tipples, Mrs. S. A.	1	1	0			
	54	16	6			

☞ *Should any inaccuracies be discovered in the above List the Secretary will feel obliged by being informed of them, so that they may be corrected in the List for another year.*

GIFTS of Game, Eggs, Fruit, Vegetables, Appliances, Books, Toys, Garments, Old Linen, etc., were sent by the following:

Addington Women's Institute
Allington Church, per Rev. H. Parks
Archer, Mr.
Arkcoll, Mr. John
Aylesford Church, per Rev. F. G. Everett
Aylesford Women's Institute
Baillie, Lady
Balston, Mr. and Mrs. Frank
Beeching, Miss
Begg, Mrs. J. H.
Bell, Mrs.
Bence, Capt.
Bennett, Mr. H. E.
Best-Dalison, Rev. E.
Bethersden Women's Institute
Betts, Mrs.
Biddenden Church, per Rev. W. H. Collis
Biddenden Women's Institute
Blackden, Mrs.
Blake, Mrs.
Boaler, Miss Jean
Borough Green Baptist Church
Bossom, Mr. A. C., M.P.
Boughton Malherbe Gardeners' Society
Boughton Malherbe Church, per Rev. C. H. Coe
Boughton Monchelsea Church, per Rev. Ramsey Couper
Bourne, Miss M.
Brown, Mr. A.
Brown, Mr. Hedley
Bowring, Miss M.
Burham Council School, per Mr. S. Stotten
Buttifant, Mrs.
Buttifant, Mr. A. G.
Cadman, Miss
Caffyn & Co., Ltd.
Campbell-Bannerman, Mrs.
Chambers, Mrs.
Champion, Mr. and Mrs. Bernard
Champion, Miss K. N.
Charing Heath Church, per Rev. W. K. Tremills
Chart Sutton Church and Children's Service, per Rev. J. V. Davison
Chilston, Viscountess
Cholmeley, Miss
Collier Street Brotherhood
Collier Street Church, per Rev. H. Lee
Clark, Mrs. G. Foster
Corfe, Mrs.
Cornwallis, Rt. Hon Lord (the late)
Cornwallis, Rt. Hon. Lord
Couchman, Mrs.
Cox, Mrs. L.
Day, Mrs. William
Day, Mrs. Walter
Deakin, Mrs.
Dennett, Mrs.
Detling Church, per Rev. Fischer
Devas, Mrs. G.
Eccles Church, per Rev. F. G. Everett
Eccles Methodist Sisterhood
Egerton, Forstal Mission Church
Fairburn Bros.
Farleigh, East, Church, per Rev. A. B. Littlewood
Farleigh, West, Church, per Rev. R. W. Whittington
Fletcher, Mrs.
Foster Brothers Clothing Co.
Franklin, Mrs.
Fremlin, Mrs. Walter
Frinsted Church, per Rev. L. W. Lang
Froud, Mrs.
Gadstone, Capt. Thos.
Gooch, Sir Robert and Lady
Goudhurst Baptist Church, per Mr. S. Kendon
Goudhurst, Winchet Hill Mission, per Rev. H. D. South
Gregson, Mr. H. D.
Grew, Major B.
Green, Mr.
Hanmer, Mrs.
Hannen, Hon. Mrs. H. A.

NEW KITCHEN—LOOKING SOUTH.

Gifts of Game, etc.—*continued.*

Harmsworth, Hon. E.
Harrietsham Church, per Rev. D. A. Townsend
Harrietsham Women's Institute
Harris, Mrs.
Hatfield, Major H. S.
Hawkins, Mrs.
Headcorn Baptist Church
Headcorn Church, per Rev. J. G. Pope
Headcorn Women's Institute
Hills, Mrs.
Hoadley, Mrs.
Hollingbourne, AllSaints'Church, per Rev. E. H. Arkwright
Honey, Mr. F.
Hooker, Mrs.
Hornby, Mr.
Howe, Mrs.
Hubble, Mr. A. W.
Hugh, Mrs.
Humphrey, Mrs.
James, Mrs. T. M.
Jenner, Mrs.
Keatinge, Mrs.
Kemp, Miss
Kleinwort, Mr. H. G.
Knowles, Miss C., O.B.E.
Landale, Capt. and Mrs. H. R.
Lake, Mrs.
Leeds Church, Children's Service
Leeds and Broomfield Church
Lenham Church, per Rev. W. Strickland
Leybourne Church, per Rev. T. Thorne
Liddenton, Miss B.
Linton Church and Children's Service, per Rev. A. M. Haire
Lloyds Paper Mills
Loose Church, per Rev. A. Maxwell-Bury
Luard, Mrs.
Lucas, Mrs.
Lushington, Mrs. A.
Mackinnon, Mrs.
Maidstone Churches, Chapels, etc. :—
  All Saints' Church, Children's Service
  St. Faith's Church, per Rev. K. Lark
Maidstone Churches, etc.—*con.*
  Holy Trinity Church, per Rev. F. W. Moyle
  HolyTrinity Church,Children's Easter Service, per Rev. F. W. Moyle
  St. Luke's Church, per Rev. J. C. Tabor
  St. Martin's Church, per Rev. R. W. Shaw
  St. Michael's Church, per Rev. A. G. Sayer
  St. Paul's Church, per Rev. E. A. Miller
  St. Peter's Church
  Tonbridge Road Methodist Church, Children's Service
  Union Street Methodist Church
  West Boro' Congregational Sunday School
Mahon, Mrs.
Malling, West, Church, per Rev. H. E. G. Aldridge
Mallinson, Miss
Marden Church, per Rev. J. A. Finch
Margetts, Mrs. A. P.
Marsham, Miss J. C.
Matheson, Mrs.
Matthews, Mrs. D.
Mereworth Church, per Rev. H. Mayne
Monckton, Mrs. Helen
Monckton, Mrs. S. L.
Morris, Mrs.
Morton, Mrs.
Moyle, Miss Jill
Nettlestead Church, per Rev. W. A. Wright
Norton, Capt. R. A.
Offham Church, per Rev. P. W. Bogle
Ormonde, Marchioness of
Paine, Dr.
Paine, Mrs.
Peckham, West, Church, per Rev. Humphreys
Peckham, East, Holy Trinity Church, per Rev. R. L. Allinson
Peckham, East, St. Michael's Church, per Rev. R. Bennet
Pine, Mrs.

Gifts of Game, etc.—*continued.*

Pitt, Brig.-Gen. T. M. S.
Pugh, Miss
Rawlins family
Rhodes, Mr.
Rickards, Misses
Robinson, Mrs.
Robinson, Mrs.
Rootes, Mr. Peter
Rosemount Nursing Home
Rowland, Mrs.
Ryarsh Church and Children's Service, per Rev. A. W. Lawson
Sayer, Miss and Master
Sissinghurst Church, per Rev. C. H. Tomkins
Smarden Church, per Rev. L. H. Evans
Smarden Women's Institute
Smith, Miss Jean
Smith, W. H. & Son
Snodland, New Jerusalem Church, per Rev. J. R. Presland
Spice, Mr. J. H.
Staplehurst Church Sunday School
Staplehurst Congregational Church, per Rev. J. S. Houghton
Staplehurst Women's Institute
Staplehurst Girls' and Infants' School
Stockbury Church, per Rev. H. Simpson
Stockbury Women's Institute
Stuffins, Mr. and Mrs.
Stratford, Mrs. Wingfield
Style, Mrs. Rodney
Style, Mrs. R. H.
Sutton, East, Church, per Rev. G. Bennett
Sutton Valence Church, per Rev. G. Bennett
Tassell, Mrs.
Thomas, Mr. and Mrs. F. D.
Thomas, Mrs. A. H.
Teston Church, per Rt. Rev. Bishop Moloney
Thurnham Church and Mission Room, per Rev. A. O. Scutt
Toc H. Egg Collection
Tomlin, Mrs.
Trousdell, Miss Edith
Tuck, Messrs. Raphael & Sons
Tucker, Mrs.
Tupper, Mrs.
Ulcombe Church, per Rev. E. R. Bredin
Vinson, Mr. and Mrs. Ronald
Walker, Mr.
Walker, Miss
Wallace, Mrs.
Warde, Col. Sir Charles
Wateringbury Church, per Rev. G. Griffiths
Wateringbury Red Hill Mission, per Mr. H. E. Kerridge
Wateringbury Schools, per Miss Millier
Wateringbury Cottage Gardeners' Society
West Borough House Hostel
Wells, Miss, Pupils of
White, Mrs.
White, Major and Mrs. H. B.
Whittingham, Mrs.
Winch, Col. and Mrs. G. Bluett
Wingfield-Stratford, Brig.-Gen. and Mrs.
Withers, Mrs.
Woolworths Ltd., Messrs.
Wrotham Church, per Rev. A. Pascoe
Young, Mrs. Gordon

CHRISTMAS GIFTS, 1935.

Donations and Gifts in kind, etc.

All Saints' Junior Sunday School
Allen & Hanbury's Ltd., Messrs.
Arkcoll, Mr. John
Aylesford Methodist Church
Baillie, Hon. Lady
Bargain Stores, Ltd.
Barr, Mr. Andrew
Beaufoy, Mr. J. B.
Boorman, Mr. H. R. Pratt
Boorman, Mr. H.
Boxley Women's Institute
Bracher, Mr. H. J.
Brewer, Mrs.
British Drug House Ltd., Messrs.
Burren, Mrs.
Cameron, Mr. D.
Champion, Mr. Bernard
Clark, Mrs. G. Foster
Clark, Mr. Harry
Cook, Mr. Thomas
Cooper, Mr. W. C.
Cornwallis, The Rt. Hon. The Dowager Lady
Couchman, Miss
Cox, Mrs. A.
Crane, Miss
Cutbush, Mr. W. H.
Davies, Mr. S. J.
Day, Miss
Day, Mr. and Mrs. Walter
Day, Mr. William
Day, Mr. John H.
Devas, Mrs.
Duncan, Flockhart & Co., Messrs.
Dunning, Mr. H. C.
East Peckham Women's Institute
Elder, Miss
Elmore & Sons, Messrs.
Foreman, Mr. F. E.
Foreman, Mr. M.
Fremlins Ltd., Messrs.
Groll-Mason, Mr. A. J.
Hallett, Dr. Denys B. I.
Hancock, Dr. A.
Harco, Messrs.
Harris, Mr. J. H.
Hatfield, Major
Haynes Bros., Messrs.
Haynes, Mr. B. W.
Hedgeland, Mr. Sweatman
Hills, Misses F. and M.
Hills, Miss Lucy
Howard, Mrs.
Johnson, Mr. Stanley
Johnston, Dr. Duncan
Jones & Co. (Methylators) Ltd.
Kemsley's Stores
Knowles, Miss C., O.B.E.
Leney, Mr. Alfred C.
Lobb, Mr. E. L. Martyn
Lyle, Messrs. D. T. J. & Sons
Maidstone Gas Co., Messrs.
Mayor of Maidstone, His Worship The
Marchioness of Ormonde, The Most Hon. The

Christmas Gifts, 1935—*continued.*

Margetts, Mrs. A. P.
Maskell & Son, Messrs.
Mason & Co., Messrs.
McBrien, Dr. L. P.
Mercer, Miss C. M. E.
Mercer, Mr. Gerald C.
Mockett, Miss
Monckton, Mrs. Herbert
Monckton, Mr. L. R. S.
Monckton, Mrs. S. L.
Oliver, Col. C. Pye
Oliver, Dr. C. Pye, Junr.
Otham Church Christmas Service
Oxo Ltd., Messrs.
Paffard, Mr. R. W.
Parke, Davis & Co., Messrs.
Petherick, Lt.-Col. J. C.
Pierce, Mr. F. J.
Preston, Mr. W. J.
Raynham, Mr. J. A.
Roe, Miss
Roper, Miss
Rumbelow, Mr. E.
St. Michael's Church Scouts
Saltmarsh, Mr. and Mrs. H. Roy
Sharp, Messrs. Edward & Sons, Ltd.
Sharp, Mr. R.
Southall Bros. & Barclay, Messrs.
Southborough Central School, per Headmistress
Smith, Mr. E. Clarke
Stack, Commander
Stevens, Mrs. W. A.
Streatfield, Mr. A. C.
T.S. Motors Ltd., Welfare Fund
Thackray, Mr. Chas. F.
Todd, Mr. Alan H.
Topley & Wenham, Messrs.
Travers, Mr. F. T.
Trousdell, Miss E.
Urmston, Mr. A. B.
Usmar, Messrs. W.
Vanstone, Mr.
Vinson, Mr. and Mrs. Ronald
Wagstaff & Brunt, Messrs.
Weeks, Mr. and Misses
Wheatley, Miss A. E.
Winch, Lt.-Col. and Mrs. G. Bluett
Woolgar, Mr. and Mrs. A. J.
Worley's Stores, Messrs.
Young & Cooper, Messrs.
Youngman, Mrs.

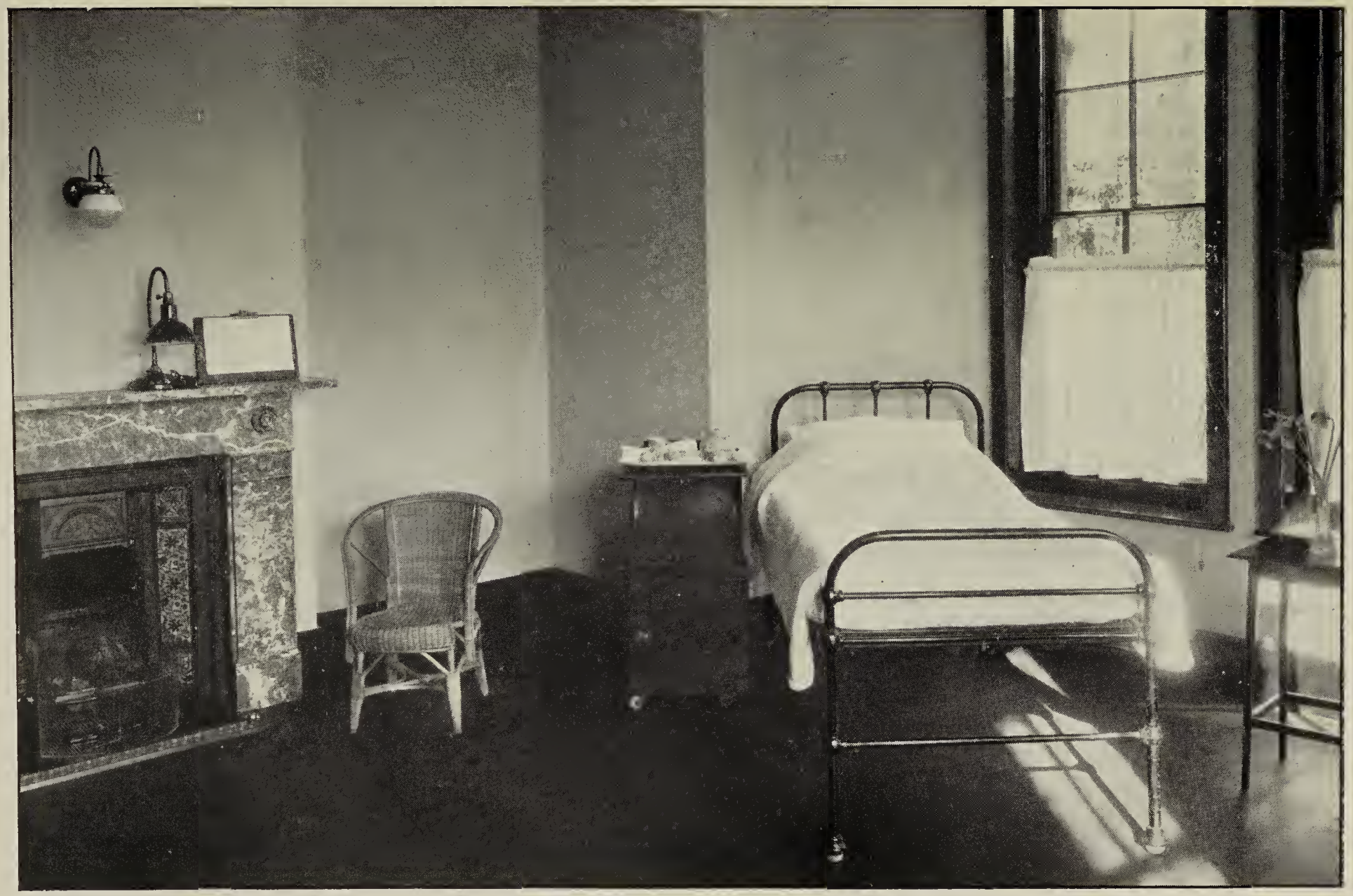

ONE OF THE PRIVATE WARDS.

West Kent General Hospital
(Incorporated)
MAIDSTONE.

Private Wards

FEES

Six Pounds per Week

(Exclusive of Medical Fees).

Fees include Residence, Board, Nursing
- - - and Dressings. - - -

Should a Special Nurse be required an additional $3\frac{1}{2}$ guineas per week will be payable.

Visiting Hours { 11 a.m. to 12.30 p.m.
2 p.m. to 4 p.m.

Accounts payable weekly to the House Governor and Secretary.

ENDOWED WARD.

Hallowes, by Lucy Lady Howard de Walden.

ENDOWED AND NAMED BEDS.

Foster Clark Ward—

ROBERT JAMES WORLEY BED.
THE "SCOUT" BED.
NATIONAL FARMERS' UNION (Maidstone Branch) BED.
WEST KENT YEOMANRY AND LIONEL LORD SACKVILLE MEMORIAL BED.
ANCIENT ORDER OF DRUIDS BED.

Romney Ward—

JOSEPH KINGSNORTH PARTON BED.
HUBBLE BED.
LENEY WATERINGBURY BED.
ALICE MONCKTON BED.
MALLING AND DISTRICT IN MEMORIAM BED.
JAMES COOPER BED.

Whatman Ward—

LEAGUE OF MERCY BED
ALICE MONCKTON BED.
MALLING AND DISTRICT V.A.D. BED.
JOHN MONCKTON BED.
PRUDENTIAL BED.
Mrs. BLOIS TURNER BED.
THE ASHDOWN BED.

Children's Ward—

(The Jonathan Saunders Memorial Ward).

EDMUND BARROW CHITTENDEN COT.
FLINN COT.
"KEG MEG" COT.
ALICE MONCKTON COT.
COLONEL MYER COT.
WEDD COT.
"THE PRINCESS MARY'S" COT.
MAIDSTONE GIRLS' GRAMMAR SCHOOL COT.
GEORGE FOSTER CLARK COT.
TYRWHITT-DRAKE COT.
CLOUDESLEY H. B. MARSHAM COT.
ARTHUR PEARSON MARGETTS COT.

George Marsham Ward—

LINTON BED.
BOUGHTON MONCHELSEA BED.
LOOSE BED.
HUNTON BED.
YALDING BED.
MARDEN WAR MEMORIAL BED.
KENNETH McALPINE BED.

Gerald Mercer Ward—

LENHAM BED.
HEADCORN BED.
EAST FARLEIGH BED.
STAPLEHURST BED.
MARDEN BED.

CECILIA SHELTER (5 Cots).

The Alice Monckton Nurse Fund is used to provide help in a home where the mother is laid up by sickness or accident. Application should be made to the Matron.

EX-OFFICIO GOVERNORS, with the privilege of Annual Governors having paid Three Guineas.

E. A. BERNARD, Esq., L.R.C.S., L.R.C.P.
GEOFFREY L. ATTWATER, Esq., M.A., M.D. Cantab., M.R.C.S., L.R.C.S.

Col. C. PYE OLIVER, C.B., C.M.G., M.D.
FREDK. T. TRAVERS, Esq., O.B.E., F.R.C.S., J.P.
E. L. MARTYN LOBB, Esq., M.S., F.R.C.S. Eng.
ALAN H. TODD, Esq., M.S., F.R.C.S. Eng.
DUNCAN M. JOHNSTON, Esq., M.D., D.P.H., M.R.C.S., L.R.C.P.
C. PYE OLIVER (Junr.), Esq., B.A., M.B., B.CH., M.R.C.S., L.R.C.P.
F. W. A. WARREN, Esq., L.R.C.P. & I., Anæsthetist.
W. J. PRESTON, Esq., L.D.S., R.C.S., Dental Surgeon.
S. J. DAVIES, Esq., M.R.C.S., L.R.C.P., L.D.S., R.C.S., Dental Surgeon.
DENYS B. I. HALLETT, Esq., M.A., B.M., B.CH. (Oxon.), M.R.C.S., L.R.C.P., D.M.R. & E. (Camb.).
ALLEN HANCOCK, Esq., M.C., M.B., B.S., D.P.H., D.P.M.
L. P. McBRIEN, Esq., M.R.C.S., L.R.C.P., Anæsthetist.
D. CAMERON, Esq., M.A. Edin., F.R.C.S. Edin., M.B., CH.B.

OUT-PATIENTS' DEPARTMENT.

Mondays—
Dr. JOHNSTON, Physician, at 11 a.m.
Mr. CAMERON, at 12 noon.

Tuesdays—
X-RAY DEPARTMENT at 10.30 a.m. Cases requiring Barium Meal Examinations at 2 p.m.

Wednesdays—
RADIUM CLINIC at 12 noon.
DENTAL CLINIC (MR. PRESTON) at 11.30 a.m.

Thursdays—
Dr. JOHNSTON and Dr. OLIVER, JUNR., Physicians, alternatively at 11 a.m.
Mr. TRAVERS, Surgeon, at 12 noon.
Dr. HANCOCK, Pyscho-Therapy Clinic, at 2 p.m.

Fridays—
Dr. OLIVER, Junr., Physician, at 2 p.m.
Mr. TODD, Orthopædic Surgeon, at 9.30 a.m.
X-RAY DEPARTMENT at 10.30 a.m. Cases requiring Barium Meal Examinations at 2 p.m.

Saturdays—
Mr. LOBB, Surgeon, at 12 noon.
DENTAL CLINIC (MR. DAVIES) at 11.30 a.m.

The Artificial Sunlight Department is open on MONDAYS at 2 p.m. and THURSDAYS at 9 a.m., and at other times by appointment with the Medical Officer in charge of the Department.

Private X-Ray Cases on TUESDAY and FRIDAY AFTERNOONS by appointment with the Hon. Radiologist.

Parishes from which Patients have been received since the opening of the Institution in 1832.

The figures opposite the Parishes show the number of Patients received in 1935.

	Patients. In.	Out.	Total.
Addington	2	1	3
Allington	4		4
Appledore			
Ardingly			
Ash		1	1
Ashford	4	1	5
Aylesbury			
Aylesford	35	67	102
Aylesham			
Balcombe (Sussex) ...			
Bapchild			
Barming	21	20	41
Barnfield...			
Basted		1	1
Bath			
Battlefield			
Bearsted	13	12	25
Beckenham	2		2
Becontree			
Beltring			
Belvedere			
Benenden	1	1	2
Benover			
Bethersden			
Bexley			
Bexley Heath		2	2
Bicknor			
Bidborough			
Biddenden	12	9	21
Binbury			
Birmingham			
Birchington			
Birling	1	1	2
Bishops Stortford ..	3		3
Blackheath			
Blindley Heath ..			
Blue Bell Hill	4	3	7
Bobbing			
Borden			
Boro' Green	30	23	53
Borstal	1		1
Boughton			
Boughton Malherbe ...		3	3
Boughton Monchelsea	19	31	50
Boxley	4	4	8
Bradwell			
Brambledown ...			
Brasted			
Bredgar	1		1
Bredhurst			
Brenchley			
Bridgewater (Som.) ...			
Bridgewood	2	9	11
Brighton			
Bristol			
Broadstairs		1	1
Brockham			
Bromley	2	1	3
Brompton			
Broomfield	1		1
Brookland			
Burham	14	15	29
Canterbury			
Capel			
Cardiff			
Chadwell Heath ...			

	Patients. In.	Out.	Total.
Challock			
Charing	2	2	4
Charing Heath ...	1		1
Charlton			
Chartham			
Chart, Great			
Chart, Little			
Chart Sutton	10	10	20
Chatham...	4	9	13
Chelsfield			
Chevening, Great ...	1		1
Chiddingfold	1		1
Chilham			
Chipstead			
Chislehurst		1	1
Chiswick...			
Cliffe-at-Hoo			
Cobham			
Collier Street			
Colnbrook (Bucks) ...			
Comp			
Conyers			
Coxheath	4	4	8
Cranbrook	7	16	23
Cranford, W.			
Cranwell			
Crayford			
Crosley			
Crouch		3	3
Crowhurst			
Croydon, South ...	1		1
Cuxton	1		1
Dagenham	2		2
Dartford	1		1
Deal			
Denham			
Deptford	1		1
Devonport			
Detling	4	5	9
Ditton	21	24	45
Doddington			
Dorking			
Dover	1		1
Downham			
Dulwich			
Dunks Green			
Dunton Green			
Eastchurch	3		3
East Ham			
Eastry			
Eastbourne			
Eccles	20	19	39
Edenbridge			
Edinburgh			
Egerton	3	1	4
Elmley			
Erith		1	1
Eynsford		1	1
Fairseat			
Falcombe			
Farleigh, East	14	18	32
Farleigh, West ...	2	4	6
Farnborough			
Farningham			
Farnworth			
Faversham	1		1

FORMS OF BEQUEST.

£3,000 Endows a Bed in Perpetuity.
£2,000 „ „ Cot „ „
£1,000 Names a Bed.
£800 „ „ Cot.

If you cannot Endow a Bed or Cot leave something, however small.

OF LEGACY.

"I give and bequeath to the "**West Kent General Hospital** (Incorporated)," of Maidstone, Kent, the sum of ....free of Legacy Duty, to be applied * for the general purposes of the said Institution and I declare that the receipt of the Treasurer or other proper officer for the time being of the said Institution shall be a sufficient discharge for the said Legacy."

* Or for the naming of a bed or cot to be called the.....Bed or Cot.

OF RESIDUE.

"I give, devise and bequeath to the "**West Kent General Hospital** (Incorporated)," of Maidstone, Kent, the residue of my estate for the general purposes of the said Institution and I declare that the receipt of the Trustees for the time being of the said Institution shall be a sufficient discharge for the same."

NOTE.—By the Mortmain and Charitable Uses Act, 1891, Property of all kinds, including Land of any Tenure, and also including Money lent on Mortgage and the Securities therefor, may now lawfully be given to Charitable Institutions by Will. The above form can be readily adapted to Gifts of Land or other Property.

CODICIL TO WILL.

If you are disposed to make a bequest in favour of the Hospital, you are invited to fill in the appended Codicil and sign it in the presence of two witnesses. The Codicil should then be placed with your Will, thus saving you the trouble of altering it.

This is a Codicil *to the last Will and Testament of me*

Insert here full name and description. .....

of .....

in the County of .....

I GIVE *to the* **"West Kent General Hospital** (Incorporated)," *of Maidstone, Kent, the sum of* .....*pounds, free of all duty, to be applied to the general uses and purposes of the said Hospital. AND I declare that the receipt of the Treasurer for the time being of the said Hospital shall be a sufficient discharge for the same.*

AS WITNESS my hand this .....*day of* *19*

SIGNED *by the Testator in the presence of us both present at the same time, who at his request, in his presence, and in the presence of each other, have hereunto subscribed our names as witnesses.*

(Signature)

.....

Name .....

Address .....

Occupation .....

Name .....

Address .....

Occupation .....

THE CHAPEL.

Parishes, etc.—*continued.*

	Patients. In.	Out.	Total.
Fawkham			
Five Oak Green			
Flimwell			
Folkestone			
Foots Cray			
Forstall			
France			
Frinsted			
Frindsbury			
Frittenden	10	5	15
Gillingham	6	6	12
Golden Green			
Golford			
Goodmayes			
Gosport			
Goudhurst		3	3
Grafty Green			
Gravesend	3	1	4
Grayes (Essex)			
Greenhithe			
Greyshott (Hants)			
Grimsby	1		1
Groverhurst			
Guernsey			
Guildford			
Hadlow	2		2
Half Yoke			
Halling	10	10	20
Halling, Upper			
Halsted			
Harrietsham	7	5	12
Harrow, North			
Hartley			
Hartlip			
Harvel			
Hastingleigh (Sussex)			
Hastings			
Hawkesbury			
Hawkenbury	1		1
Hawkhurst	4	2	6
Hawley			
Hay			
Hayes (Middlesex)			
Headcorn	15	22	37
Heathfield (Sussex)			
Heaverham			
Hempsted			
Herne Bay			
High Halden			
High Halstow			
Higham		1	1
Hildenboro'	1		1
Hillingly			
Horsmonden	1	5	6
Horton Kirby			
Hollingbourne	12	13	25
Holly Hill			
Hoo			
Hothfield		1	1
Hucking			
Hunton	4	12	16
Hythe			
Ide Hill			
Ightham	5	7	12
Ilford	2		2
Ipswich			
Isleworth			
Ivyhatch			
Ivychurch			
Kemsing	1	1	2
Kemsley			
Kennington			
Kenley			
Keston			
Keystreet			
Kilndown			
Kingsdown		1	1

	Patients. In.	Out.	Total.
Kingsnorth			
Kingswood			
Knoxbridge			
Laddingford			10
Laddington			
Lamberhurst	1		1
Lampley			
Langham			
Langley	9	17	26
Lansdown			
Larkfield	7	12	19
Leeds	5	14	19
Leicester			
Leigh	1		1
Lenham	20	32	52
Lenham Heath			
Leybourne	2	4	6
Leysdown			
Leytonstone			
Lindfield			
Linsted			
Linton	6	26	32
Little Cossington			
Littlestone-on-Sea			
Littlebourne			
Liverton			
London	40	2	42
Loose	21	17	38
Luddesdown			
Lunsford			
Luton			
Lydd			
Lyminge			
Lympne			
Machladham (Herts)			
Maidstone	736	546	1282
Malling, East	16	23	39
Malling, West	25	21	46
Manchester			
Marden	25	39	64
Margate			
Market Harboro' (Leicester)			
Matfield			
Mayfield			
Meopham	1		1
Mereworth	18	14	32
Mersham		1	1
Merton			
Milsted			
Milton Regis			
Minster			
Mitcham			
Morden			
Mottingham			
Murston			
Nettlestead	9	10	19
Newark			
Newcastle-on-Tyne	1		1
Newchurch			
New Cross			
Newington			
Newnham		1	1
New Malden			
New Hythe	3	5	8
New Romney			
New Southgate			
New Town			
Northfleet		1	1
Norton Sub Hambleton			
Offham	7	2	9
Oldbury (Staffs.)			
Onnskirk	1		1
Orpington		1	1
Otford			
Otham	7	3	10
Otterden	1	1	2

Parishes, etc.—*continued.*

	Patients. In.	Out.	Total.
Oxford			
Paddock Wood ...	2	1	3
Peckham, East ...	5	12	17
Peckham, West ...	3	1	4
Pembury			
Penshurst			
Penthilleuher(S.Wales)	1		1
Petworth...			
Platt	6	8	14
Platts Heath		3	3
Plaxtol			
Pluckley	1	2	3
Portsmouth			
Port Talbot			
Queenborough			
Rainham...	1	3	4
Ramsgate			
Redhill			
Ridley			
Riverhead			
Rochester	1	5	6
Rodmersham		1	1
Rolvenden			
Roughway			
Roydon			
Ruckinge...	2	2	4
Rumford			
Ryarsh	6	7	13
Rye			
Sandhurst		3	3
Sandling	8	3	11
Sandway			
Sandwich			
Seal			
Seal Chart		1	1
Selling			
Sevenoaks	1		1
Shadoxhurst			
Sheerness	1	2	3
Sheffield			
Shepherds Bush ...			
Shipbourne			
Shoreham			
Shorncliffe			
Shortlands			
Sidcup	1		1
Sissinghurst	5		5
Sittingbourne	4	8	12
Smallhythe			
Smarden	5	7	12
Smeeth			
Snargate			
Snodland	55	54	109
Southborough		1	1
Southend			
Southfleet			
Southampton			
South Moulton(Dsvon.)	1		1
Southsea			
Southwick			
South Wilsboro' ...			
St. Leonards			
Stalisfield		2	2
Stangate			
Stanmore			
Stansted		1	1
Stapleford			
Staplehurst	22	28	50
St. Albans (Herts) ...			
Stratford-on-Avon ...			

	Patients. In.	Out.	Total.
St. Leonards			
St. Mary Cray	1		1
St. Michael's			
Stockbury	4	5	9
Stockport			
Strood	2	1	3
Sundridge			
Sutton (Surrey) ...			
Sutton-at-Hone ...			
Sutton, East	6	2	8
Sutton Valence ...	12	18	30
Swanley			
Swanscombe			
Tadworth			
Tarhurst			
Tenterden	2	1	3
Teston	2	9	11
Teynham			
Thornton Heath ..			
Throwley			
Thurnham	2	1	3
Ticehurst			
Tillinghurst			
Tonbridge		1	1
Tonge			
Topham			
Tovil	25	20	45
Trosley & Trottiscliffe	2	2	4
Tudely			
Tunbridge Wells ...			
Tunstall			
Tutsham			
Ulcombe	7	5	12
Upchurch			
Upnor			
Wadhurst			
Walderslade	1	1	2
Warehorne			
Wateringbury	13	17	30
Waterford (Ireland) ...			
Weavering	1	4	5
Wellingborough ...			
Welling			
Wembley...			
Westerham			
Westwell			
Whitstable	1	1	2
Wickhambreaux ...			
Wigmore...			
Wingham	1	1	2
Willesborough ...	1		1
Willington	3		3
Winchet Hill			
Woodchurch	1	1	2
Woodford			
Woolwich	1		1
Wordsley (Warwick) ..	1		1
Wormshill	1		1
Wouldham	4	6	10
Wrotham	12	16	28
Wrotham Heath ...		1	1
Wychling		1	1
Wye			
Yalding	25	22	47
Private Patients ...	130		130
TOTALS ...	1723	1509	3232

N.B.—The Out-Patient figures do not include Casualties (6876), Dental Cases (2122), X-Ray Cases (3376), Artificial Sunlight Cases (88), or Radium Cases (61).

Meetings of the Committee for the Year, March, 1936—February, 1937.

The Monthly Meetings will be held on the last Tuesday in each month, viz.:—

31st March, 1936.	29th September, 1936.
28th April ,,	27th October ,,
26th May ,,	24th November ,,
30th June ,,	29th December ,,
28th July ,,	26th January, 1937.
25th August ,,	23rd February ,,

Visitors, 1936—1937.

March, 1936 ...	Mr. J. B. Beaufoy and Lt.-Col. J. C. Petherick
April	Mr. William Day and Mr. G. C. Mercer
May.....	Mr. John H. Day and Capt. H. R. Landale
June	Mr. W. C. Cooper and Mr. E. Rumbelow
July.....	Lady Ormonde and Mr. J. H. Harris
August	Mr. R. Sharp and Mr. A. C. Streatfield
September	Mr. W. Colthup and Mr. H. C. Dunning
October	Miss C. M. E. Mercer and Mr. A. C Leney
November	Miss E. Trousdell and Mrs. G. Devas
December	Mr. H. R. Pratt Boorman and Mr. L. R. S. Monckton
January, 1937...	Mr. J. A. Raynham and Mr. A. B. Urmston
February.....	Mrs. G. Foster Clark and Mr. B. W. Haynes

Legacies Bequeathed to the West Kent General Hospital.

		£	s.	d.
1839	W. Horton, Esq.	10	0	0
1840	Philip Corrall, Esq. ...	200	0	0
1843	Mrs. Carter	200	0	0
1847	Mrs. Horne	100	0	0
1849	Thomas Martin, Esq. ...	100	0	0
1850	Solomon Penury Cox ...	86	3	6
1851	Mrs. Daniel Tyssen ...	45	0	0
	William Frostick, Esq....	146	12	1
	Exors. late Misses Finch	25	0	0
1852	Thomas Edmett, Esq ...	21	0	0
	John Trapp, Esq.... ...	10	0	0
1853	Edward Hunt, Esq. ...	10	0	0
1855	Samuel Morris, Esq. ...	100	0	0
	Thomas Charles, Esq. ...	50	0	0
1856	John Mercer, Esq. ...	200	0	0
1857	John Arkcoll, Esq. ...	100	0	0
1858	John Mercer, jun., Esq....	100	0	0
1859	Mrs. Ruse	25	0	0
1860	Executors of the late John Peale, Esq. ...	200	0	0
1861	Charles Hoare, Esq. ...	100	0	0
1862	Henry Godden, Esq. ...	25	0	0
	Major Wayth	90	0	0
1865	Rev. Robert Moore ...	100	0	0
1866	John Gurney, Esq. ...	50	0	0
1867	Robert Cooper, Esq. ...	100	0	0
1868	The Earl of Abergavenny	100	0	0
	John Smith, Esq.... ...	10	9	0
1869	Miss Penfold	92	10	0
	The Family of the late Henry Allnutt, Esq. ...	100	0	0
1870	Alexander Randall, Esq	100	0	0
1871	John Brenchley, Esq. ..	10000	0	0
	Charles Ellis, Esq. ...	50	0	0
	T. R. Cutbush, Esq. ...	100	0	0
	Thomas Edmett, Esq. ...	3000	0	0
1872	J. P. Jude, Esq.	10	0	0
	Richard T. Allchin, Esq.	66	0	0
1873	Peter Lamb Hussey, Esq.	50	0	0
	John Jennings, Esq. ...	25	0	0
	Miss Charlotte F. Ridout	45	0	0
	Chas. Sedgwick, Esq. ...	45	0	0
1874	Robert Tassell, Esq. ...	90	0	0
1875	J. D. S. Douglas, Esq. ...	180	0	0
	John Catt, Esq.	10	0	0
1877	Mrs. Topping	10	0	0
1878	Richard Lampard, Esq.	10	0	0
1880	John Crowhurst, Esq. ...	218	5	0
	James Fellowes, Esq. ...	100	0	0
	Miss Harriett Catt ...	100	0	0
	W. Mercer, Esq.	100	0	0
	Miss Emily Monckton ...	19	19	

		£	s.	d
1881	Miss Anna M. Monckton...	19	19	0
1882	Miss E. Roberts	100	0	0
	Miss S. Gray	9	0	0
	Mrs. W. Peale	45	0	0
1883	S. H. Lewin, Esq.... ...	100	0	0
1884	Mrs. Jane Rugg	50	0	0
	Miss Baker	200	0	0
1885	Thomas Coley, Esq. ...	24	7	7
	Thomas Hunt, Esq. ...	100	0	0
1886	Rev. Canon Carter ...	100	0	0
	D. S. White, Esq.... ...	100	0	0
1887	Mrs. Francis Wise Baker...	171	0	8
	Lady Caroline Nevill ...	80	0	0
	Mrs. Forest	100	0	0
	Miss Maria Pont	100	0	0
1888	J. J. Ellis, Esq.	100	0	0
	Miss Chamberlayne ...	1000	0	0
	T. Pearce, Esq.	17	19	2
1889	T. Hollingworth, Esq....	1000	0	0
	C. Peppercorn, Esq. ...	50	0	0
1890	Miss Jobson...	90	0	0
	Miss Sophia Jones ...	100	0	0
1891	Col. Meyer	605	14	4
	H. A. Brassey, Esq. less Legacy Duty	1000	0	0
1892	Miss Ht. Shornden ...	20	0	0
1893	Herbert Ellis, Esq. ...	200	0	0
	Mrs. M. Golding	100	0	0
	Mrs. C. Stevens	9	0	0
1894	Colonel T. P. Franklyn ...	2000	0	0
	E. H. Penfold Esq. ...	210	0	0
1895	A. J. Warde, Esq.... ...	450	0	0
	Miss E. J. Boys	100	0	0
1897	Miss E. Dixon	50	0	0
1898	Miss E. P. Boulden ...	25	0	0
	Capt. Maconochie, R.N....	10	0	0
	J. Clifford, Esq.	100	0	0
	S. Bentlif, Esq.	100	0	0
	Miss E. E. King	10	0	0
1899	R. J. Worley, Esq. ...	100	0	0
1900	W. Monckton, Esq. ...	50	0	0
1901	S. Mercer, Esq.	200	0	0
	H. S. Hardy, Esq.... ...	75	0	0
1902	W. Golding, Esq.	50	0	0
1904	Miss M. A. E. Flinn ...	858	7	3
	Fred Fellowes, Esq. ...	300	0	0
	Joseph Day, Esq.	100	0	0
1905	J. Sugden, Esq.	39	18	0
1906	Mrs. W. B. Worley ...	1000	0	0
1907	W. T. Day, Esq.	100	0	0
	Miss Hubble, Yalding ...	1230	10	6

Legacies—*continued.*

		£	s.	d.
1907	Mrs. Alexander, Hunton...	30	0	0
	A. F. Gardiner, Esq. ...	10	0	0
1908	Mrs. J. McVitie	50	0	0
	Mrs. G. F. Baker	21	0	0
1909	Mrs. Hyland	347	13	4
	Robt. John Connor, Esq.	10	0	0
1910	Mrs. Johnson Ellis ...	180	0	0
	Thos. Black, Esq.... ...	10	0	0
	F. King, Esq.	90	0	0
	G. Mires, Esq.	100	0	0
	Mrs. Gordon	100	0	0
	Mrs. E. Wickham... ...	100	0	0
	Miss H. Twisden	45	0	0
1911	Sir J. Hollams	50	0	0
	A. Flint, Esq.	3000	0	0
1913	J. Jennings, Esq.	100	0	0
1914	G. Pell, Esq.	515	1	4
	Hon. R. P. Nevill	100	0	0
1915	Mrs. Gurr	5	10	0
1916	Lady Isabel Bligh ...	50	0	0
	Sir John Barker	100	0	0
	T. C. Dunning, Esq. ...	450	0	0
1917	W. Shadgett, Esq. ...	50	0	0
	Miss M. Gorham	246	3	2
1918	Miss Maria Horton ...	83	7	10
1919	W. Hoar, Esq.	95	0	0
	T. Pearne, Esq.	25	0	0
1920	Miss Amelia Swinnock...	50	0	0
	Maj.-Gen. Cumberland...	50	0	0
	James Sharp, Esq, ...	17	6	8
1921	Edmund Vaughan, Esq.	25	0	0
1923	Miss E. Godfrey	270	0	0
	Miss Sophia Piper ...	223	9	9
	Miss May Smith	20	0	0
1924	Miss Lucy Haddaway ...	890	5	6
	Miss I. F. Green	100	0	0
	Frank H. Monckton, Esq.	100	0	0
1925	Mrs. Edith Cragg ...	303	0	0
	Mrs. I. G. Spires	128	5	4
	Miss I. A. Creery	100	0	0
1926	Mrs. Mary Simmonds ..	751	7	6
	W. T. Fremlin, Esq. ...	500	0	0
	R.D. Rains Turner, Esq.	150	0	0
	Mrs. Rosetta Leney ...	101	5	0
	Lady Sharp...	100	0	0
	John Clarke, Esq. ...	50	0	0
	Mrs Alice Mills	50	0	0
	Miss Lydia Stapley ...	10	0	0
1927	Viscountess Bearsted ...	500	0	0
	W. F. Sheather. Esq. ...	250	0	0
	George Drayson, Esq. ...	90	0	0
	Miss Sophia Piper (balance)	58	17	10
1928	Mrs. Blois Turner ...	1200	0	0
1929	Mrs. E. M. B. Marsham...	2000	0	0
	Mrs. Kingsnorth Parton	2000	0	0
	Daniel Savage, Esq. ..	500	0	0
	Miss Anne Vaughan ..	100	0	0
1930	Mrs. E. S. Gadd	224	0	0
1931	Miss S. Vaughan	100	0	0
	Wm. G. Saunders, Esq....	50	0	0
1932	Geo. H. King, Esq. ...	100	0	0
	A. P. Margetts, Esq. ...	100	0	0
	Sir Edward Sharp, Bart.	100	0	0
1933	*Miss Alice Grainge ...	352	10	2
	Mrs. M. A. H. Simmonds	100	0	0
	Mrs. Fanny E. Vaughan	10	0	0
1934	James Cooper, Esq. ...	1100	0	0
	Mrs. E. Gadd	359	0	9
	Mrs. A. M. Tyrwhitt-Drake	200	0	0
	T. Rawlins, Esq.	100	0	0
	W. Tassell, Esq.	100	0	0
	L. Tassell, Esq.	50	0	0
	J. C. White, Esq.... ...	50	0	0
	Mrs. E. Clarke	22	10	0
	Miss Constance Wells ...	21	0	0
1935	James Cooper, Esq. ...	3155	0	0
	Miss Elizabeth Ashdown	1521	0	10
	J. D. Ambrose, Esq. ...	200	0	0
	George Lauder, Esq. ...	100	0	0
	Mrs. Elizabeth Cooper...	25	0	0

*To be allocated to King Edward Memorial Fund.

HONORARY MEDICAL STAFF of the West Kent Infirmary, 1830-1832, and West Kent General Hospital since 1832.

PHYSICIANS.

	Year of Election.	Year of Resignation.
ROBERT SMITH, M.D.	1830	1833
J. G. WELCH, M.D.	1830	1840
WILLIAM SIBBALD, M.D.	1833	1853
GEORGE TAYLOR, M.D.	1840	1851
JOHN W. WOODFALL, M.D.	1852	1867
FRANCIS PLOMLEY, M.D.	1857	1860
STEPHEN MONCKTON, M.D.	1860	1885
ALBERT DAVIES, M.D.	1867	1872
CHARLES E. HOAR, M.D.	1875	1904
JOHN E. MEREDITH, M.D.	1877	1911
CHARLES E. BOYCE, M.D.	1898	1903
C. PYE OLIVER, C.B., C.M.G., M.D.	1903	—
WILLIAM SHAW, M.D.	1904	1923
J. ALDINGTON GIBB, M.D.	1911	1924
GEOFFREY L. ATTWATER, M.A., M.D.	1923	1931
DUNCAN M. JOHNSTON, M.D., D.P.H., M.R.C.S., L.R.C.P.	1924	—
ALLEN HANCOCK, M.C., M.B., B.S., D.P.H., D.P.M.	1929	—
C. PYE OLIVER, JUNR., B.A., M.B., B.CH., M.R.C.S. L.R.C.P.	1932	—

SURGEONS.

RICHARD WEDD	1830	1847
EDWARD SANDERS	1830	1830
FREDRICK FRY	1838	1866
WILLIAM HOAR	1847	1874
GEORGE SANKEY	1855	1880
A. H. B. HALLOWES	1875	1909
JOHN KNOWLES	1880	1901
EDWARD GROUND, M.D.	1898	1915
FREDK. T. TRAVERS, F.R.C.S.	1901	—
R. H. W. JOHNSTON, F.R.C.S.	1909	1918
E. L. MARTYN LOBB, M.S., F.R.C.S.	1915	—
ALAN H. TODD, M.S., F.R.C.S.	1920	—
D. CAMERON, M.A., EDIN., F.R.C.S. EDIN., M.B., CH.B	1933	—

Honorary Medical Staff—*continued.*

DENTAL SURGEONS.

	Year of Election.	Year of Resignation.
F. C. ALLEN	1864	1890
J. F. RYMER	1890	1892
A. E. ANDERSON	1892	1916
E. Le M. SPURGEON, L.D.S., R.C.S.	1916	1935
W. J. PRESTON, L.D.S., R.C.S.	1935	—
S. J. DAVIES, M.R.C.S., L.R.C.P., L.D.S., R.C.S.	1935	—

ANÆSTHETISTS.

E. A. BERNARD, L.R.C.P., L.R.C.S.	1915	1929
DUNCAN M. JOHNSTON, M.D., D.P.H., M.R.C.S., L.R.C.P.	1919	1924
C. PYE OLIVER, JUNR., B.A., M.B., B.CH., M.R.C.S., L.R.C.P.	1924	1931
F. W. A. WARREN, L.R.C.P. & S.I.	1929	—
L. P. McBRIEN, M.R.C.S., L.R.C.P.	1931	—

RADIOLOGIST.

DENYS B. I. HALLETT, B.M., B.CH., D.M.R. & E.	1930	—

PATHOLOGIST.

HUGH McLEAN, B.A., B.CH., M.R.C.S., L.R.C.P.	1934	—

PAY DAY FUND.

OFFICERS OF THE FUND.

President - - GERALD C. MERCER, ESQ., J.P.

Chairman - - E. RUMBELOW ESQ., J.P.

Committee:

Messrs. T. W. BAILLIE. *B. W. HAYNES, J.P.

J. BEAUFOY. H. G. HILDER.

A. BEECHING. H. HOAD.

C. J. CLARKE. A. HUGGINS.

W. C. COOPER. A. TUCKER.

J. T. CORKE. R. SHARP.

*J. H. DAY. A. C. STREATFIELD.

J. H. HARRIS. J. W. WHYMAN.

* Representing the Committee of Management of the Hospital.

Hon. Secretary:

EDWARD J. GREGG,

Office at West Kent General Hospital,

Maidstone.

ANNUAL MEETING OF PAY DAY FUND held on 20th March, 1936.

REPORT OF PROGRESS.

	No. of Subscribing Firms.	Total Subscribed. £	s.	d.
1915	43	112	8	1
1916	55	456	0	8
1917	95	661	2	9
1918	153	1,017	18	8
1919	182	1,405	4	6
1920	217	2,370	3	2
1921	247	2,391	8	6
1922	360	2,581	10	11
1923	339	3,066	8	8
1924	351	2,982	10	5
1925	364	3,076	11	3
1926	492	3,150	5	8
1927	488	3,964	0	5
1928	514	3,595	19	11
1929	515	3,772	6	8
1930	588	4,086	5	7
1931	590	3,937	16	0
1932	607	4,786	16	10
1933	608	7,274	8	1
1934	622	8,061	15	2
1935	643	8,470	6	11

A study of the figures given at the commencement of this Report will give a keen idea of the happy position in which the Pay Day Fund Committee are now able to report they find themselves, and for this success your Committee must at once express their appreciation of the fine and unselfish work of Representatives and all who help in the collection of members' contributions.

The above figures do not wholly set out the total progress, for the list of Individual Subscriptions which are collected by Capt. R. W. Daykin still grows and is now in fact past the 600 mark and shews no sign of failing in its rapid rise.

Your Committee realize that the rate of progress of the Fund must, of necessity, correspond with the economic conditions prevailing at the time and would urge that every effort should be made and advantage taken of the present trade conditions to further advance the Contributory Scheme in which the Committee feel that Representatives take so keen an interest. Any names of new firms who are not already members would be gratefully received by the Hon. Secretary of the Fund.

Every effort is made to ensure that all firms that join the Fund shall always maintain their interest, and it is pleasing to note that few firms withdraw from the Fund without good reason; and which reason is usually beyond the Fund's jurisdiction.

Representatives of Firms must realize that this continued progress means increasing and untiring efforts on the part of all connected with the Fund and its administration. The Pay Day Fund Committee are sure, however, that all will willingly exhort themselves for the benefit of the Fund; knowing that this continued rate of progress must in time add to the efficiency of the Hospital for which their efforts are directed. No Hospital can, at any time, say that at last perfection has been attained. Science and the various methods of treatment of cases progress so rapidly that to be efficient hospitals must of necessity spend, and then again spend if they are to adequately provide for the public health of the district which they serve.

The good work of the Hospital has been maintained, as is shewn in the figures given at the end of this Report.

The Hospital Committee have planned and negotiated for the erection of a New Maternity Block of 16 Beds, and a start on this new scheme, it is hoped, will be made in the early spring of this year.

The attention of all Representatives is drawn to the special "letters" to be issued to subscribers desirous of obtaining treatment at the Dental Clinic. It is important that Representatives should make the fullest enquiries to ascertain whether or not the subscriber is able to obtain free dental treatment through his or her Approved Society. Cases that are eligible for such treatment will not, in the future, be treated at the Hospital. Your Committee made this important recommendation as it was felt that since the appointment of two Hon. Dental Surgeons and subsequently work of a more specialized nature being practised

in the Dental Department, facilities and time at the disposal of this Department was limited to such a degree as to warrant treatment only being provided to those who could not obtain such free treatment elsewhere. It is felt that when Representatives have fully considered this decision it will receive their approval.

In conclusion my Committee would again express their grateful thanks to all Representatives and to all who help collect the many subscriber's contributions, and to all who have helped to build up the Fund to the happy position which it now holds.

PATIENTS' STATISTICS.

TOTAL NUMBER OF PATIENTS TREATED DURING 1935:—

In-Patients:—1,723, as compared with 1,632 for 1934. An increase of 91.

New Out-Patients and Casualties:—13,920, as compared with 14,215 for 1934. A decrease of 295.

PAY DAY FUND PATIENTS TREATED:—

In-Patients:—690, who spent 14,172 days in Hospital, as compared with 639 and 14,730 respectively in the previous year.

Out-Patient Attendances:—3,203. Dental Cases, 1,693, a total of 4,896, as compared with 6,012 for the year 1934.

New Casualties and Emergencies:—3,438, as compared with 2,773 for the year 1934.

The cost to the West Kent General Hospital for the maintenance and treatment of these Patients was £7,907 5s. 0d.

PAY DAY FUND.

Receipts and Payments—1st December, 1934, to 30th November, 1935.

Receipts.	£	s.	d.
To Balance from 1934	4021	5	5
,, Subscriptions Received	8470	6	11
	£12,491	12	4

Payments.	£	s.	d.	£	s.	d.
By Radium Institute...	7	7	0			
,, Seamen's Hospital		5	6			
,, Elizabeth Garrett Anderson Hospital		15	0			
,, Hertford County Hospital ...	2	8	0			
,, Kent and Sussex Hospital ...	15	6	0			
,, Coxheath Hospital	3	12	0			
,, St. Mary's Convalescent Home...	1	10	0			
,, Beau Site Convalescent Home ...	4	4	0			
,, Wrotham Cottage Hospital ...	3	3	0			
,, Royal Northern Hospital ...	3	9	0			
,, Royal Sea Bathing Hospital ...	8	8	0			
				50	7	6
,, Refund to Opthalmic Hospital...				10	3	6
,, Stationery	15	14	6			
,, Petty Cash and Postages ...	9	9	11			
				25	4	5
,, West Kent General Hospital						
Balance 1934 Subscriptions ...	4021	5	5			
On Account 1935	8000	0	0			
				12021	5	5
,, Balance to 1936				384	11	6
				£12,491	12	4

We have examined the above Account of Receipts and Payments with the Books and Vouchers and we certify the same to be correct.

HOLAH, HUGHES & CO.
Accountants & Auditors.

112/113, Mansion House Chambers,
Queen Victoria Street, E.C.4.
10th December, 1935.

PAY DAY FUND SUBSCRIPTION LIST
For Twelve Months ending November 1st, 1935.

(Amounts received after November 30th, 1935, are NOT included in this List).

☞ *Will Representatives kindly notify the Hon. Secretary of any inaccuracies found in the Subscription List.*

Firm.	Representative.	Amount. £	s.	d.
Achille Serre, Ltd, ...	Miss R. Coleman ...		13	0
Addlestead Farm	Mr. Harlow		—	
Alabaster, Passmore & Sons	Mr. R. H. Wickenden	93	18	0
Allchin, W. H.	Mr. E. F. Allchin ...	6	9	0
Alliance Fencing Co., Ltd.	... ...	4	3	6
Allington Castle Estate	Mr. J. E. Large ...		—	
Allnutt, H. & Son	Miss G. Huggett ...	6	11	6
Amies, E. & Son	... ...	4	0	10
Ambroses, Ltd....	Miss G. Smith ...	7	5	3
Anglo-American Oil Co., Ltd.	Mr. H. J. Clark ...	2	17	6
Anscombe, Dick	Miss C. M. Anscombe		13	0
Anscombe, Fred	... ...	3	9	4
Anscombe, John	... ...	1	10	8
Ansett & Son	... ...	15	0	4
Anstey & Son	Miss C. Reeves ...	8	8	0
Argles & Court	Mr. A. J. Wood ...	2	3	4
Arkcoll, Charles, Ltd.	Mr. F. A. Tidy ...	87	18	10
Arkcoll, John	Mr. Perks	3	10	10
Armstrong's, Ltd.	... ...	22	14	8
Arnold Lodge Farm	Mr. R. Ware... ...	2	17	8
Arnold, W. & Sons, Ltd.	Mr. G. Mercy ...	23	5	0
Ashby, S. (High Street)	... ...	17	11	2
Ashby, S. (Tonbridge Road)	... ...	6	1	2
Ashford U.D.C.	Mr. S. F. Baker ...	2	3	4
Associated Portland Cement Manufacturers (1900) Ltd., Holboro', Crown & Quarry	Mr. C. Milnes ...	56	6	11
Associated Portland Cement Manufacturers (Bevan's Works)	Mr. C. C. H. Brazier	6	10	0
Associated Portland Cement Manufacturers, Ltd. (Burham Works)	... ...	17	18	4
Associated Portland Cement Manufacturers, Ltd. (Lees Works)	... ...	19	11	8
Automobile Association	Messrs. L. Thompson and B. M. Dance ...	10	3	2
Ayers, C. R. & Son	... ...		16	4
Aylesford Pottery Co., Ltd.	Mr. T. Benham ...	43	7	5
Aylesford Sand Co., Ltd.	... ...	9	13	0
Baird, Wolton & May, Ltd.	.. ..	32	6	10
Baker, Miss, Hospital Fund	... ...	8	13	4
Baldwin, W.	... ...	10	5	0
Balston, W. & R., Medway Mill	Mr. E. Pickup ...	21	1	4
,, ,, Springfield Mill ...	Messrs. A. J. Andrews and L. Spay ...	66	15	8

PAY DAY FUND SUBSCRIPTION LIST—*continued.*

Firm.	Representative.	Amount. £	s.	d.
Banks, T. P.	... ...	2	12	0
Bargain Stores...	Miss N. Finnis ...	1	7	0
Barham Court Estate	Mr. A. E. Smith ...	4	11	0
Barn Hill Farm	Mr. W. Waters ...	2	10	10
Barney, R. C. & Son	... ...	4	18	4
Barrett, W. B.	... ...		—	
Bartholomew, G.	... ...		—	
Barton, R. & C. L.	... ...		13	10
Basted Paper Mills Co., Ltd.	Mr. J. Ford	60	3	10
Batcheller, R. & Sons, Ltd.	Mr. J. R. Wagon ...	11	16	8
Beach Farm, Marden	Mr. J. H. Britcher ...	1	6	0
Beadle Brothers, Ltd.	Mr. C. Roberts ...	2	9	6
Beale, W. T. & Sons, Ltd.	Mr. A. E. Blackman	3	19	4
Bearsted & Thurnham Hospital Fund ...	Mrs. R. Guest ...	5	17	0
Beddow, Harry	... ...	3	5	0
Beehive Stores (Tye)	... ...	1	12	0
Bellingham, H. A., Upper Fant Farm ...	Mr. Wm. S. Pearce	8	7	0
Bellingham, H. A., Cobdown Farm, Ditton	Mr. A. Skinner ...	3	7	8
Belsey, F.	Mr. M. Belsey ...	3	9	4
Benfield, C. B. & Sons' Quarries	Mr. G. N. Benfield...	14	9	4
Bennett, H. E., Ditton Court Farm ...	... ...	6	0	2
Bennitts Ltd., H. W.	Mr. A. C. Redgewell	8	5	6
Bensted, W. H. & Son	Mr. A. Gilbert ...	31	4	2
Benzies, R., Successors	... ...	1	17	6
Betts, H. & K.	... ...	4	14	4
Betts, H. R.	... ...	7	6	6
Biddenden Parish	Rev. Collis	33	5	1
Biggs, Mrs. E.	... ...		—	
Bilton, Percy, Ltd.	... ...	3	19	3
Birchall, J.	Mr. J. Johnson ...		13	0
Bird, Clement	... ...	1	16	2
Birling Place Farm	Mr. F. Mepham ...	4	6	4
Bishop, C.	Mr. W. E. Dew ...	5	1	4
Blake & Son	... ...	7	14	2
Blaxell & Holtom	... ...	1	10	0
Bockingfold Farm	Mr. L. Wheeler ...	9	0	0
Blinkhorn, F. J.	... ...		—	
Boots The Chemists, Ltd.	Mr. Alfred Deans ...	6	10	6
Boughton Monchelsea Village Institute ...	Mr. Alfred Pennels ...	16	13	8
Boughton Mount Estate	Mr. H. E. Cooper ...	9	6	0
Bowles, R. A.	... ...		—	
Boxley Parish Fund	Mr. W. C. Gosling ...	22	9	0
Bracher, Son & Miskin	Miss M. Swanton ...	5	18	4
Bradbourne Park Farm	... ...	1	8	4
Bradley, F. C. & Sons	... ...	5	0	0
Bradley, Taylor & Youngman	Mr. E. T. Clark ...	14	11	10
Brett, Wallace V., Ltd.	Mr. E. Green ...	5	1	2
Brewers Hall, Mereworth	Mr. J. Whibley ...	8	0	0
Bricknell, F. E.	Mr. C. Bricknell ...		—	
Bridge, J. W.	Mr. A. Merricks ...	6	9	6
Bridgeland, Miss G.	... ...	3	2	10
British Argentine Meat Co. Ltd.	Mr. G. Page	3	8	8
British Oak Insurance Co., Ltd.	Miss K. Skinner ...		17	10
British Quarrying Co., Allington	Mr. C. H. Sills ...	48	17	4

PAY DAY FUND SUBSCRIPTION LIST—*continued.*

Firm.	Representative.	Amount. £	s.	d.
British Quarrying Co., Borough Green ...	Mr. E. H. Hicks ...	31	0	4
,, ,, Maidstone, Transport Dept.	Mr. F. J. Smith ...	11	1	4
,, ,, Office	Miss J. Fletcher ...		17	10
Broadwater Estate	Mr. R. F. Farr ...	12	7	6
Brook, H. J., Bearsted	Mr. H. Humphrey ...	4	5	8
Brooks, F. H. U., Staplehurst	Mr. G. W. E. Gander		8	8
Broomscroft Farm, Wateringbury	... ...	3	1	6
Brooker, Bros.	... ...		—	
Buck, W. & Son	Mr. H. Cooper ...	4	2	2
Bunyards, Ltd., Allington	Mr. H. Gunner ...	17	6	6
Bunyards, Ltd., Maidstone	Mr. S. Fulljames ...	6	19	9
Burley, A. W. & Sons...	Mr. A. W. Burley ...	1	8	2
Burgess, M.	... ...		19	6
Burkett, R. W.	... ...	2	8	9
Burrows, W. T. & Sons	... ...	37	7	6
Burton, Montague, Ltd.	... ...	1	6	10
Butler, A.	... ...		—	
Button, T.	... ...	2	3	6
Caffyn, T. P. & Co.	... ...	7	6	4
Canon Court Farm, Wateringbury	Mr. Pay	10	8	0
Carlton Café Bakery	Mr. Hook	3	14	4
,, ,, High Street	Miss D. Sorrell ...	3	13	10
Carpenter, Mr. H. N....	... ...	2	15	0
Carr, E. Venn, Successors	Miss F. E. Townsley	9	18	8
Carter, C. J.	... ...	3	1	8
Cashford, W. & Son	Mr. H. F. Cashford...		—	
Cassell, F.	... ...	2	3	4
Chambers, W. & Sons, Langley Park Farm	Mr. G. W. Coley ...	4	10	2
,, ,, New Barn Farm ...	Mr. A. W. Cheeseman	8	2	6
,, ,, Shepway Court ...	Mr. W. Ewings ...	13	6	3
,, ,, Walnut Tree Farm	Mr. A. Clout... ...	2	0	10
Chambers, J. H.	... ...		—	
Champion, Bernard	... ...	21	0	0
Chapman, J.	... ...		—	
Chappell & Froud	Mr. S. J. Chappell ...	4	6	4
Charing Hospital Fund	Mr. W. Hicks ...	2	16	2
Charlton, E.	Mr. G. A. Elson-Dean	6	1	10
Cheeseman, A.	... ...	1	12	6
Cheeseman & Sons	Mr. J. W. Pankhurst	5	17	6
Cherry Ground Dairy	... ...	1	8	7
Chiesman's (Maidstone) Ltd.	Mr. A. Tomb... ...	16	9	4
Cheveney Farm and Gardens	Mr. J. Davis ...	4	13	2
Chillington Café	Mr. W. T. Bridges ...	1	16	4
Chittenden & Simmons, Ltd., Ditton Place	Mr. W. Barton ...	14	1	0
Clark, G. Foster, Ltd., Office, Packing and Printing Staffs	Messrs. L. S. Beaufoy, H. K. Paffard and P. J. Maynard ...	142	16	2
Clarke & Epps	Miss W. Apps ...	23	7	8
Clarke, G. & R., Ltd.	Mr. H. O. Clarke ...	1	14	8
Clayton & Co., Ltd.	... ...	14	8	0
Cleveland Petroleum Products Co.	Mr. J. Miles	9	18	2
Clifford, J. & Son	Mr. J. W. Cooker ..	20	12	7

PAY DAY FUND SUBSCRIPTION LIST—*continued.*

Firm.	Representative.	Amount. £	s.	d.
Clinches Farm, Paddock Wood	Mr. F. Sales	4	4	8
Clout & Baker	Mr. G. E. Baker ...	4	8	4
Cole, H.	Mr. A. Dean... ...	2	12	0
Coleman & Epps	... ...	9	10	10
Congelow Farm	Mr. T. W. Cheeseman	3	13	8
Constable, Hart & Co., Ltd.	Mr. J. Elkins ...	15	8	0
Cook, Thos.	Miss N. Bishop ...		—	
Cooper Estates, Ltd.	... ...	22	8	2
Cooper, Mc Dougall & Robertson	Mr. W. Hooker ...	24	13	8
Corben, R. & Son	Mr. W. T. Tidy ...	67	11	6
Corfe & Son, Ltd.	Mr. C. Stringer ...	7	13	10
Corfe, A. A.	Mr. A. H. Buss ...	6	1	10
County Cellulose & Parkes Body Co., Ltd....	Mr. C. R. Goodsell...	4	5	4
County Garage (Maidstone) Ltd.	Mr. R. W. Wedge ...	4	11	10
Court Lodge Farm, West Farleigh ...	Mr. H. Payne ...	4	6	8
Cox Bros.	Mr. W. Foulger ...	46	1	0
Cox, Walter & Son	Mr. G. Honey ...	5	18	0
Crowhurst & Tompsett	... ...	4	5	5
Cruttenden, H. & Son	Mr. E. Wood ...	12	17	5
Curtis & Caine	... ...	14	2	4
Cutbush, W. H.	... ...	5	9	6
Cyco-Rado, Ltd.	Miss M. Poynter ...	4	10	6
Darge, T.	... ...	1	12	8
Davey's Stores (H. Davey)	... ...		6	6
Davison, J. A. & Son	Mr. Marten	13	19	11
Day, Alfred, Tong Farm	... ...	28	16	0
Day, William, The Thorn	... ...	6	12	6
Day, J. & S.	Mr. S. Day	4	0	6
Day, Capt. James	... ...	6	18	8
Day, John, Tutsham	... ...	8	13	4
Dean, Mrs. E.	... ...	1	9	8
Dept. of Scientific and Industrial Research and Investigation, Ditton	Mr. J. C. Hardy ...	7	7	4
Dickinson, W. P. & Son, Ltd.	Mr. A. G. Barton ..	13	3	0
Dipstale, A. P.	Mr. E. B. Gowen ...	3	9	8
Drake & Fletcher, Ltd.	... ...	21	3	0
Drake, H. G. Tyrwhitt, Maidstone Zoo Office, per Miss Ottewell ...		3	15	2
Drayson, Geo. & Son	... ...		19	6
Dredging & Construction Co., Ltd	Mr. J. W. Mason ...	8	13	0
Duncanson, F.	Mr. T. Weekes ...	2	3	4
Duncanson, J.	... ...	3	18	0
Dunk, Bros.	... ...	1	15	4
Dunning, T. C. & Son	Mr. E. Amos ...	22	13	5
Eagleton, Cochrane, Ltd.	Mr. T. J. Cogger ...	10	10	4
East Farleigh Parish	Mrs. Littlewood ...	17	13	6
East Malling Institute Council	Mr. A. Mills	5	15	10
East Malling Paper Mills	Mr. G. Blunden ...	2	19	8
East Malling Research Station	Mr. P. R. Wood ...	20	12	4
Edmonds, J. & Sons, Allington Farm and Fant Farm	Mr. E. W. Moon ...	25	14	4
Elbourne, G. R. and others	... ...	1	2	4
Elmore & Son	Mr. J. Pope	20	1	0

West Kent General Hospital,

(Incorporated)

MAIDSTONE.

APPLICATION FOR BENTLIF NURSE.

To be given to the Matron.

Date

Name Age

Address

Nature of Illness

Accommodation for Nurse as to—

(*a*) Room.

(*b*) Board.

(*c*) Or at Hospital on payment of 10/- a week.

NOTE.—In Infectious cases the Nurse *must always* be boarded and lodged at the Patient's House.

To be Signed by the Medical Attendant.

I certify that the above-named Patient requires a Nurse, and in my opinion is unable to pay the usual charges for the services of the same.

Signed,

This application must be approved by a Member of the Committee of the West Kent General Hospital within seven days, or the Nurse will be withdrawn.

Signed,

Member of Committee.

NOTE.—Should the services of the Nurse be required for more than three weeks, renewed application must be made. In no case will the Bentlif Nurse be available for one patient for more than six weeks unless by special permission of the Committee of the West Kent General Hospital.

The Nurse will conform to the ordinary rules for private Nurses.

PAY DAY FUND SUBSCRIPTION LIST—*continued.*

Firm.	Representative.	Amount £	s.	d.
English County Hotels, Ltd. (Star Hotel)	Miss N. Cox	9	18	9
English, Owen	Mr. C. J. Bennett ...	11	16	2
Epps, A. T. & Son	... ...	5	12	8
Esgate, Chamberlain & Co., Ltd.	... ...	24	4	10
Ewell Manor Estate	Mrs. H. R. Landale	2	4	10
Fairburn Bros....	... ...		—	
Farmer, G. C.	... ...	1	16	4
Farmer, N.	... ...	5	11	0
Farrington, R. G.	Mr. J. Eves		17	4
Finnis, A. H.	... ...	5	10	6
Fletcher, L. S....	Mr. D. Neal	3	5	0
Fone, W. A. & A. Poile	... ...		—	
Forge Farm, Mereworth	Mr. A. Hollands ...	2	13	8
Forstal Ballast Pit	... ...	6	7	6
Fowler, H. Bros.	... ...	4	17	0
Freeman, Hardy & Willis	Mr. J. W. Hughes ...	1	12	6
Fremlin Bros., Ltd.	Mr. A. E. Fullager ...	97	5	11
Fremlin, Exors. R. H., successors	Mr. W. Hollands ...	7	11	2
French, Jas. & Son	Mr. Hilder	4	10	0
Frittenden Women's Institute	Mrs. H. Ealding ...		—	
Gammon, A. Ltd.	... ...	1	6	0
Gammon, J. E.	... ...	5	4	0
Gardner, E. A. & Sons, Ltd.	Mr. K. Childs ...	8	10	7
General Accident, Fire & Life Assurance Co., Ltd.	Mr. L. Cole	8	10	4
Genuings Gardens, Hunton	Mr. A. Nobbs ...	5	11	3
Gerrish & Gwyn	Mr. A. Barnden ...	12	18	0
Gibson, J. H.	... ...	3	9	4
Gilbert, C. E.	... ...	3	9	4
Gilbert's Stores	... ...	3	6	5
Globe Art Wallpaper	Mr. W. Williams ...	2	3	4
Goodsell, H.	Mr. G. Ring ...	70	12	10
Goodsall, R. H.	... ...		8	4
Goodwin, J. G., Hayle Place Farm... ...	... ...	1	16	8
Goodwin, A. T.	... ...		—	
Granada Theatre	Mr. E. Prentis ..	9	14	2
Grant, T. & Sons	Mr. E. A. Gates ...	2	10	4
Great Pagehurst Farm	Mr. J. Relf	1	1	8
Green, J. B. & Sons	Mr. A. Tucker ...	28	14	6
Green, A. & Sons	Mr. A. Green ...	2	12	0
Greig, D., Ltd.	Mr. E. Hardcastle ...	9	11	4
Griffin, J. E. K.	... ...	9	4	6
Groves, W. E.	... ...	1	13	2
Guido Maison	Miss L. Trim ...	1	16	10
Gunyon, L. S.	... ...		—	
Gurr, Mrs. L. E.	... ...	1	6	0
Hale, S. J. & Sons	... ...	2	0	6
Hall, C.	... ...		—	
Hall, Mrs. E. E.	... ...		13	0
Hall, R. W. and friends	... ...		—	
Hampson, D. F.	... ...	1	19	0

PAY DAY FUND SUBSCRIPTION LIST—*continued.*

Firm.	Representative.	Amount. £	s.	d.
Hanmer, J., Staplehurst	... ...	3	13	8
Harnett, F. E. D.	... ...	2	12	0
Harple Farm Dairy	... ...	7	0	8
Hayle Farm Dairy	Mr. L. E. Brown ...		—	
Harrietsham Village Fund	Mr. F. Day	24	9	4
Harrison & Sons (Maidstone) Ltd.	Mr. E. Barker ...	6	16	11
Harry, John P. and others	... ...	4	9	8
Hastie, E.	... ...		8	8
Hayle Place Estate	Mr. A. H. Harris ...	1	12	6
Haynes Bros., Ltd.	Mr. C. Tonge ...	28	9	8
Haywards Mineral Water Co., Ltd. ...	Mrs. A. A. Goat ...	4	15	4
Head & Son	Mr. T. Taylor ...	10	17	10
Headcorn Village Fund	Miss F. Shoesmith ...	15	0	10
Heale, Miss M. F.	... ...		17	4
Heddle, Cyril	Mr. A. Telford ...	3	18	0
Hedgeland, S. & Dunk, Ltd.	Miss V. Enfield ...	1	16	2
Highwood, T. Exors. of	... ...	4	8	10
Highwood, F. S.	... ...	6	4	0
Highwood, W.	Mr. C. Highwood ...	18	11	0
Higgins, Gordon	Mr. C. H. Tolhurst...	2	9	8
Hinds, W. & Son	Mr. R. T. Oxley ...	1	8	2
Hoare, Gothard & Bond, Ltd.	... ...	1	11	6
Hobbs, Wm. & Sons, Ltd.	Miss D. Pinnock ...	28	2	9
Hobman, A. C. & Co.	Mr. Lindley	3	19	4
Hollingbourne Parish	Mrs. Taylor	27	3	10
Hollingworth & Co.	... ...	57	10	10
Holloway, Chas....	... ...	3	6	8
Home & Colonial Stores	Mr. T. G. Groom ...	2	13	4
Honey, A. & Son	Mr. C. Wallace ...	3	9	4
Honnors, Ltd.	... ...	10	14	8
Hood, G. F.	Mr. W. Fletcher ...	2	7	5
Hooker, A. W.	Mr. C. Trowell ...	6	13	8
Hooson, L.	... ...	1	14	8
Hougham, W. G.	... ...	8	6	10
Howlett, Whitehead & Thomas	Mr. G. R. Laker ...	3	6	0
Hubble & Ashby	... ...	5	0	10
Hubble, Bros.	Mr. A. W. Hubble...	9	13	0
Hubble, H. O.	Messrs. D. O. Hubble and Dodge	9	6	6
Hubble, T. W.	Mr. S. A. Parker ...	9	5	0
Hudsons, Ltd.	Mr. C. E. Mills ...	28	19	0
Hughes, G. W. & Son	... ...	7	7	8
Huggins Hospital Fund	... ...	3	7	2
Huggins, Mr. L. & Others	... ...	3	8	2
Humphrey, Richard	... ...		13	0
Humphreys, L. E. & Sons	... ...	5	8	0
Hunt, James, Son & Co.	Mr. J. C. Bourne ...	5	14	10
Hyder & Sons	Mr. W. King ...		—	
Iden Manor	Mr. W. Tipples ...	11	9	4
Inland Revenue	Mr. W. N. Hake ...	10	4	10
Inland Revenue Valuation Dept.	Mr. N. H. Gibbons...	1	13	8
International Tea Co., Maidstone (High Street)		7	8	0

PAY DAY FUND SUBSCRIPTION LIST—*continued.*

Firm.	Representative.	Amount. £	s.	d.
International Tea Co., Maidstone (Week Street)		3	0	11
Ightham, Hope Lodge, I.O.O.F.	Mr. A. Daniels ...	8	4	2
Jackson & Smith, Ltd., Pudding Lane ...	Miss D. Tyler ...	8	14	8
Jackson & Smith, High Street	Mr. J. T. Corke ...	10	2	2
Jellis, E.	Mr. L. R. Jellis ...	3	13	4
Johnson Bros. (Aylesford) Ltd.	Mr. P. Gammon ...	16	6	4
Johnson, W.	Mr. O. Mallinson ...	1	1	2
Jones, Oswald & Co.	... ...	5	7	0
Judge, Mrs.	... ...	3	18	0
Keeley, W. & Son	Mr. J. W. G. Baldock	2	13	6
Kelsey, E. & H., Ltd.	Mr. R. Gosby ...	2	12	8
Kemp, H. D.	... ...	1	14	8
Kemp, Henry, Exors. of	Mr. F. Kemp ...	4	7	8
Kemsley, B. W.	... ...		—	
Kemsley's Stores, Ltd.	... ...	1	2	2
Kennard, K.	... ...	3	0	0
Kenrick & Jefferson, Ltd.	Mr. P. R. Redman ...		17	4
Kent Brass Foundry, Ltd.	Mr. G. O. Thompson	12	10	8
Kent Car Exchange	Mr. H. Brewerton ...	8	15	6
Kent Carriers	Mr. L. C. Rogers ...	8	3	10
Kent County Constabulary (Cranbrook Div.)	Supt. S. W. Pollington	9	11	4
Kent County Constabulary (Malling Div.)...	Supt. G. V. Ingram	22	7	0
Kent County Constabulary (Malling Reserve Div.)	... ...	6	2	4
Kent County Constabulary (Wrens Cross)	Chief Supt. W. Shepherd	1	6	10
Kent County Council (Architect's Dept.) ...	Mr. T. M. Allen ...	17	6	2
Kent Education Committee, Springfield ...	Mr. C. Turl	20	1	3
Kent Education Committee (Steward's Dpt.)	Mr. F. Card	14	12	0
Kent County Council (Sessions House Rm. 47)	Mr. H. G. Hilder ...	47	4	8
Kent County Council (Sessions House Cleaning Staff)	Mr. F. B. Turner ...	14	1	8
Kent County Council (Division 2, Linton)	Messrs. J. W. Pell and A. Higgins ...	20	9	6
Kent County Council (Supplies Dept.) ...	Mr. E. T. Sands ...	29	16	6
Kent County Council (Surveyor's Dept.) ...	Messrs. W. Surman and W. Wood ...	20	14	0
Kent County Council (Leybourne Grange Colony)	Mr. J. C. Catterall ...	5	13	10
Kent County Mental Hospital, Barming, Male and Female Nursing and Artisan Staffs	The Matron and Mr. F. Moses ...	137	5	9
Kent Hop & Fruit Farms, Ltd.	Mr. W. R. Watson ...	10	2	10
Kent Insurance Committee	Mr. H. G. Hoad ...	9	6	0
"Kent Messenger" Office	Mr. R. Moon ...	37	11	0
Kent Territorial Forces Army Association...	... ...		17	8
Kentish White Brick Co.	Mr. E. Nephews ...	13	6	5
Kenward Estate	Mr. E. Saunders ...	3	18	8
Kettle, H. E., Ltd.	Mr. F. Pert	8	7	5
Killick, S. & L., Ltd.	... ...		9	6
King Bros.	Mr. H. Clark... ...	2	17	0
King, G. H. & Son	Miss Moss	3	2	10

PAY DAY FUND SUBSCRIPTION LIST—*continued.*

Firm.	Representative.	Amount. £	s.	d.
King, J.	Mr. G. Colegate ...	4	0	2
King, Hughes & Howse	Mr. O. C. Field ...	1	4	0
"King's Head," Staplehurst, Customers of	Mr. L. Mercer ...	12	7	4
Kingston	Miss K. Conroy ...		6	7
Kitchin, J.	... ...	5	2	4
Kleinwort, H. G.	Mr. B. J. Mercer ...	35	0	10
Ladds Court, Chart Sutton	Mr. C. Norris ...	8	16	7
Lamb, Mr. W.	... ...	6	13	10
Lampitt, A. D., Ltd.	... ...	2	17	4
Langridge, R. T.	Mr. W. Beech ...	2	0	4
Lanthorne Teashoppe...	... ...		14	6
Larking & Larking	Miss N. Cuckney ...	5	14	0
Latter, E.	Mr. T. Singyard ...	8	6	10
Lawrence, R. & Son	... ...	28	5	0
Laurance, W.	... ...		17	4
Laurence, Wm., Ltd. (Wholesale)... ...	Mr. A. C. Streatfield	25	6	0
,, ,, (Retail)	Mr. A. R. Roshier ...	7	2	7
Lead Wool Co., Ltd.	... ...	32	7	0
Leaver, Jesse	... ...	8	7	2
Leavers Lodge, East Peckham	Mr. R. Saunders ...		9	4
Leavey, G. H. & Co., Ltd.	Mr. E. Earll... ...	10	0	6
Leeds Castle Estate, Yard	Mr. J. Cooper ...	4	19	7
Leeds Hospital Fund...	Mr. W. G. Taylor ...	6	18	8
Le Feaver, P.	... ...	1	1	8
Leney, F. & Sons, Ltd.	Mr. B. J. Pickett ...	25	8	4
Len Cabinet Works	Miss M. A. Shepherd	74	9	5
Lennards, Ltd.	Mr. S. H. Hutchings		4	6
Lindridge's Garage	... ...		—	
Lindridge, H., Exors. of	Miss L. Lindridge ...	8	14	2
Linton—	£ s. d.			
Cornwallis, Right Hon. Lord, decd. (Gift)	... 10 16 4			
Linton Park Employees	... 21 11 1			
Linton Village	... 4 19 8			
		37	7	1
Little, S. H.	Mr. T. Gardner ...	6	0	7
Little Cossington Farm	Mr. A. Cox	6	15	0
Liverpool Victoria Friendly Society ...	Mr. A. B. Castle ...	4	10	6
Loddington Farm	Mr. F. Tolhurst ...	5	19	2
Loder's Transport, Ltd.	... ...	4	13	2
Loder & Payne	Miss Vidler	7	13	10
London Manchester Insurance Co., Ltd. ...	... ...	2	0	0
London & Rochester Trading Co., Ltd. (Hutson's Branch)	Mr. R. W. Vidler ...	13	6	6
Loose Court Farm	Mr. W. Barnes ...	3	7	6
Loose Post Office	Mr. T. Blackford ...		—	
Lord Raglan Inn, Staplehurst	Mr. A. J. Smith ...	3	3	5
Loyal Albert Lodge, West Malling ...	Mr. A. A. Harryman	6	1	5
Luck, W. H.	... ...	8	4	8
Luard, Mrs.	Mr. T. Cary ...	2	14	2
Lucking & Berry	Mr. L. C. Dann ...	2	1	8
Lyle, D. T. J. & Sons, Ltd.	... ...	5	5	0
Lyons & Co., Ltd., Bakery Dept.	... ...		—	

PAY DAY FUND SUBSCRIPTION LIST—*continued.*

Firm.	Representative.	Amount. £	s.	d.
MacEchern & Co., Ltd.	Mr. J. Cheeseman ...	20	7	1
Macfisheries, Ltd.	... ...		—	
Maconochie, Mrs.	Mr. J. Surridge ...	10	12	4
Maidstone Athletic Ground	Mr. W. J. Elphee ...		10	10
Maidstone Borough—Accountant's, Town Clerk's, Museum and Health Departments and Police Pensioners	Mr. J. Cuckney ...	19	2	8
Maidstone Borough Electricity Works ...	... ...		—	
Maidstone Borough Police	The Chief Constable	24	2	8
Maidstone Borough, Surveyors' Department	... ...	84	15	10
Maidstone Borough, Transport Department	Mr. A. T. Lambert...	57	15	6
Maidstone Cemetery	... ...	4	8	6
Maidstone Co-operative Society, Ltd. ...	Mrs. L. Lindow ...	25	19	2
Maidstone Dairies, Ltd.	Miss E. Mace ...	9	13	10
Maidstone and District Motor Services, Ltd.	Mr. P. Graefe ...	162	0	3
Maidstone and District Laundry Co., Ltd.	Mr. P. A. Smith ...	41	10	4
Maidstone and District Teachers' Association	Mr. J. P. Wilkinson	80	0	0
Maidstone Egg Packing Station	Mr. T. Osborn ...	4	2	2
Maidstone Gas Co.	Mr. A. Beeching ...	89	6	11
Maidstone General Post Office	Mr. F. J. Whibley ...	68	15	3
Maidstone General Post Office, Eng. Staff ...	Mr. A. King ...	13	4	0
Maidstone Golf Club	Mr. Daley		19	8
Maidstone Prison Staff	Mr. J. R. Riorden ...	3	9	4
Maidstone Radio Central Exchange ...	... ...	2	1	2
Maidstone Rural District Council	Mr. P. G. Banfield..	13	5	5
Maidstone Typewriting Agency	... .		13	3
Maidstone Waterworks	Mr. W. C. Cooper ..	20	0	6
Maidstone Window Cleaning Co.	... .	2	12	0
Maison Jean	Mr. Brooks	4	15	6
Malling Rural District Council	Mr. F. G. Jones ...	26	16	2
Manser, W. & Sons	... ...	2	14	2
Manwaring, C.	Mr. G. W. Miller ...	3	9	4
Manwaring, E. L.	... ...	6	12	8
Manwaring, F.	... ...	7	12	0
Manwaring, F. & W.	Mr. W. Manwaring...	6	2	8
Marks & Spencer, Ltd.	Mr. K. MacPherson	20	19	2
Marsh & Son	... ...	2	13	1
Martin, A. E.	... ...	1	17	8
Martin, S. W.	... ...		19	6
Martin, Cheshire, Ltd.	... ...		17	4
Martin & Newman	... ...		—	
Marley Tile Co., Ltd.	Mr. W. T. Corbett ...	28	0	0
Maskell & Son	Mr. E. H. Potter ...	3	0	8
Mason, E. & Co.	Mr. E. Weller ...	18	19	5
Maxted, J. Mrs.	... ...	2	4	10
Maypole Dairy Co., Ltd.	... ...	2	12	4
McIlroy's of Kent	... ...	3	17	8
Medway Catchment Board	... ...	2	0	1
Medway Clubs Brewery	... ...	6	6	2
Medway Corrugated Paper Co.	Mr. H. Winton ...	244	9	11
Medway Lower Navigation Co.	Mr. W. Smith ...	4	18	0
Medway Milling Co., Ltd.	... ...	19	10	7
Medway Oil & Storage. Co.	... ...	5	0	0
Medway Paper Sacks, Ltd.	Mr. J. R. V. Foster	108	16	8

PAY DAY FUND SUBSCRIPTION LIST—*continued.*

Firm.	Representative.	Amount. £	s.	d.
Mereworth, Viscount Falmouth's Estate ...	Mr. W. Eversfield ...	2	18	6
Mereworth Parish	Mr. H. S. Tapping ...	27	12	10
Midmore & Hall	... ...	7	8	3
Mid Kent Gas Co.	Mr. T. Hilder ...	18	10	0
Mid Kent Hygienic Laundry	Mr. F. Webster ...	4	13	10
Mid Kent Water Co.	Mr. W. H. Hodgson	21	2	0
Miles, R. S. & Co.	... ...		8	8
Mills, C. E.	... ...	1	14	8
Mills, R. P.	... ...		8	8
Millen & Ashbee	... ...	1	10	6
Miller, T. H., Exors. of	... ...	4	15	4
Milgate Estate	Mr. A. C. Byam ...	3	1	8
Miglio, P.	... ...		—	
Modern Press, The	... ...	5	8	4
Moira Cabinet Works	Miss N. Shaw ...		—	
Monckton, A. S.	Mr. C. Paine ...		2	2
Monckton, W. & H.	... ...	9	2	10
Monk, A. J.	... ...	6	2	8
Moors Farm, The, Marden	Mr. E. Parks ...	5	1	0
Morling, Ltd.	Miss G. Sloman ...	5	1	10
Morphews Farm	Mr. W. Taylor ...	3	4	0
Mosley, R. J.	Mr. W. E. Mosley ...	1	4	6
Mosley, H. R. & Son	... ...		18	8
Moxham, J.	... ...	1	6	0
Munn, R. N.	... ...	1	10	8
Murdoch & Alfrey	... ...	38	16	4
Murdoch, Lieut.-Colonel, Buston Farm ...	... ...	7	7	0
Murdoch, Murdoch & Co.	Mr. E. Howard ...	2	0	4
Murray, J. J.	... ...	2	5	10
National Provincial Bank, Ltd.	... ...	3	12	0
Neolite, Ltd.	... ...	5	8	6
Neuchatel Asphalite Co., Ltd.	Mr. C. R. Gregory ...	30	9	6
Nettlestead Potteries, Ltd.	... ...		—	
New Town Fund, W. Malling	Mr. A. C. Gilbey ...	1	11	8
Nichols, J. & Son, Ltd.	Mr. E. P. Rawlins	24	3	7
Noakes, S. W. H.	... ...	3	4	2
Norman, A.	... ...	1	17	9
Normand Garage, Ltd.	Miss J. Thom ...	2	9	4
North Kent Window Cleaning Co.	Mr. D. Munn ...	3	10	4
Norton, Capt.	Mr. D. A. Kemsley...	6	0	0
Offham Village	Miss K. Humphrey	6	14	4
Ovenden Bros. & Hughesman	... ...	3	5	0
Owen's Wireless Service	Mr. J. Owen ...		10	0
Paine, Denniss & Co.	Mr. E. J. Oliver ...	14	6	0
Paine, H. Junr.	... ...	10	5	10
Pascall, Thos. & Sons	... ...	7	15	0
Patchell, E.	... ...	3	0	8
Payne, H., Ltd.	Miss P. Emmerson	1	3	10
Payne's Stores	Mr. A. J. Batson ...	3	12	4
Peake, H. & W.	... ...		17	4
Pearce, Geo. & Sons	... ...	3	11	6

PAY DAY FUND SUBSCRIPTION LIST—*continued.*

Firm.	Representative.	Amount. £	s.	d.
Pearl Assurance Co.	Mr. H. J. Payne ...	7	14	0
Pearson, R. C.	... ...	1	6	0
Peasley, E. G. & Son	... ...	4	8	4
Phillips' Motors, Ltd.	... ...	5	3	8
Phillips, Walter	Mr. G. Marden ...	7	18	6
Phœnix Assurance Co., Ltd.	... ...	5	6	8
Pickfords, Ltd....	... ...	2	12	0
Pierce, F.	... ...	2	3	4
Pierce Bros.	... ...	7	10	0
Pine & Sons	Mr. J. W. Still ...	8	16	4
Pocock, H. J.	Miss May	21	2	0
Powell Son & Reed	Mr. G. Powell ...	2	3	4
Prentis, G. & Sons, Ltd.	... ...		—	
Preston Hall Industries	Mr. J. Stott	39	8	1
Primrose & Len Dairies, Ltd.	Miss E. Cullen ...	10	16	4
"Prince of Wales," East Malling ...	Mr. G. Waters ...	3	14	8
Prudential Assurance Co., Ltd.	Mr. S. G. Hill ...	4	6	8
Randall, F. W. & Co., Ltd.	Miss E. Rootes ...	3	0	10
Railway Hotel, Headcorn	... ...	18	9	2
Reader, A. & Co., Ltd.	... ...	13	17	4
Reader, A. W.	Mr. T. Savage ...	6	9	2
Reader, Walter & Sons	Mr. W. Reader, Junr.	3	14	10
Red Hill Farm, Wateringbury	Mr. A. E. Tompsett	2	19	0
Reed, A. E. & Co., Ltd., Aylesford ...	Mr. G. H. Sleigh ...	580	17	8
Reed, A. E. & Co., Ltd., Tovil	Mr. J. H. Harris ...	225	4	1
Reeves, Francis	Mr. A. E. Cheeseman	15	15	3
Reeves, W. E. (Staplehurst)...	... ...		—	
Reeves, W. E. (Maidstone)	... ...	1	14	8
Rego Clothiers	Mr. J. Abbot... ...		17	4
Reid, Lieut.-Colonel A. W.	... ...	2	3	4
Reliance Transport Co.	Mr. A. J. Hawkes ...	2	0	2
Road Transport Insurance Co., Ltd. ...	Miss Solly	1	9	0
Robson, R. W.	Mr. W. C. Short ...	3	3	10
Rowland, W. & Son	... ...	1	14	8
"Roma"	Mr. W. E. Poole ...	1	16	2
Rootes, Ltd.	... ...	34	16	0
Roseacre Laundry	Miss D. Turrell ...	14	5	6
Royal Insurance Co., Ltd., Maidstone ...	Mr. J. King	12	19	9
Royal London Mutual Assurance Co. ...	Miss E. Vanson ...	1	15	4
Royal Oak, Marden	... ...	17	2	4
Roydon Hall Estate	Mr. T. Hadey ...	3	5	8
Rumwood Court Estate	Mr. R. Sillars ...	2	4	0
Ryarsh Brick and Sand Co.	... ...	9	4	2
Sales, C. & Co.	... ...	2	13	5
Sales, S. A.	... ...	2	3	4
Sanders, S. P.	Mr. W. Shepherd ...	29	16	4
Sandford, Bros.	... ...	2	12	0
Savage, F. D.	... ...	2	3	4
Scott, T.	Mr. Greening ...	3	14	6
Serck Radiators, Ltd.	Mr. L. A. Rowe ...	4	0	4
Sergeant & Parks	Mr. J. S. C. Mayger	7	18	6
Seymour, E. S.	... ...		—	

PAY DAY FUND SUBSCRIPTION LIST—*continued.*

Firm.	Representative.	Amount. £	s.	d.
Sharp, E. J.	Mr. F. E. Coleman...	2	9	0
Sharp, Edward & Sons	... ...	451	15	4
Shell-Mex & B. P.	Mr. A. R. Balls ...	2	12	0
Simmonds, C.	.. ..	1	16	10
Skinner, Thornton & Sons, Caring and Merriams Farms	Mr. H. F. Harding...	13	9	11
Skinner, Wm. & Sons, Brishing & Boughton Place Farms and Quarry	... ...	15	7	7
Smith, Albert	... ...	2	3	9
Smith, A. & Co.	Mr. A. Smith ...	5	11	2
Smith Bros., Laddingford	Mr. W. J. Styles ...	2	13	0
Smith Bros., Maidstone	... ...	1	10	0
Smith, C. and others	... ...		—	
Smith, C. S., Tovil	... ...		13	0
Smith, C. S., Boughton Monchelsea ...	... ...	5	16	6
Smith Garages, Ltd.	... ...	1	6	0
Smith, H. G., Gate House Farm	... ...	2	18	6
Smith, H. G., Furminger Farm	Mr. F. Tompsett ...	3	0	8
Smith, H. G., Lyewood Farm	Mr. T. W. Craddock	5	11	6
Smith, N. L.	... ...	7	5	8
Smith, Norman (Indoor Staff)	Mr. H. Hammond ...	3	14	2
Smith, Selby	... ...		—	
Smith, W. H. & Son	... ...	3	17	6
Smith & Vinson	... ...	8	1	4
Smithers, F.	Miss E. Lindsey ...		11	2
Smythe, J. L.	... ...		10	10
Smythe, J. & A. S., Ltd.	... ...	8	16	0
Snodland Post Office	Mr. H. Verrell ...	2	1	2
Southern Railway—				
Aylesford	Mr. Dyke	7	7	9
Barming	Mr. W. Coy ...	3	0	6
Bearsted	Mr. S. Kitchen ...	4	6	2
Cranbrook	Mr. C. Marshall ...	2	10	0
East Farleigh	... ...	3	7	5
Halling	Mr. E. Cook ...		16	8
Headcorn	... ...	7	18	4
Lenham	Mr. R. Spice ...	2	16	6
Maidstone East	... ...	23	13	0
Maidstone West, Booking Office ...	Mr. H. S. Peacock ...	44	11	4
Maidstone West, Goods Department ...	Mr. R. T. Gessey ...	25	19	8
Maidstone West, Loco. Department ...	Mr. H. Hoad ...	5	14	10
Malling	Mr. F. Webb ...	3	11	6
Marden	Mr. P. Back	3	13	9
Snodland	Mr. F. W. Cook ...	7	18	10
Staplehurst	Mr. H. Breakspear ...	5	6	11
Wateringbury	... ...	6	3	0
Wrotham	Mr. C. Wood ...	9	13	10
Yalding	Mr. E. Knight ...	2	6	6
Southern Silica, Ltd.	Mr. H. Gladdish ...	9	0	10
South Eastern Eng. Co., Ltd.	Mr. W. Barton ...	14	17	0
"South Eastern Gazette," Ltd.	Mr. C. G. Beeching	6	17	8
South Kent Water Co.	Mr. W. H. Hobson	1	10	4
Spiers, W. & Co.	Mr. W. Greenaway...	2	12	0
St. Francis School Parents' Association ...	... ...		4	4

PAY DAY FUND SUBSCRIPTION LIST—*continued.*

Firm.	Representative.	Amount. £	s.	d.
Staplehurst Parish Hospital Fund	Mrs. Vane		—	
Stapley, Miss	... ...	2	12	6
Star Laundry	Mr. A. Poile	14	3	8
Starnes, H.	Miss D. Parkes ...	1	15	9
Stewardson, H.	Miss M. Young ...	1	12	4
Stonham & Co.	Miss L. Girdlestone	5	14	10
Stuarts Express Dyers & Cleaners, Ltd. ...	Miss D. G. Hibbin ...	4	1	10
Stuffins Bros.	Mr. J. E. Gorham ...	3	11	8
Style & Winch, Ltd.	Mr. R. Sharp ...	104	15	7
Sunnucks, S.	... ...	3	0	10
Super Cinemas (Maidstone) Ltd.	Mr. W. Vernon ...	15	4	6
Talbot Estate Sand Pits	Mr. C. E. Francis ...	7	2	4
Tassell, E. W....	Mr. W. Wickham ...	3	14	4
Taylor, E. & Son (Barming)	Mr. R. Taylor ...	5	15	10
Taylor, E. & Son (Marden)	Mr. W. Broad ...	1	16	7
Taylor E. & Son (West Malling)	... ...	5	8	6
Taylor, Hy. & Son	Miss Tye	4	7	2
Telford & Co.	Mr. A. P. Fry ...	5	6	4
Terry & Co., Offham (East Kent) Ltd. ...	... ...	29	19	2
Thorpe, W. E. & Son	Miss A. E. Sutton ...	2	12	0
Tilbury Contracting and Dredging Co., Ltd.	Mr. A. J. Howes ...	19	16	6
Tipples, F. S.	... ...	2	12	8
Tipples, S. T.	... ...		—	
Tipples, W.	... ...	3	6	8
Tomlin, J. & Son	... ...	1	5	8
Tompsett, John	... ...	3	16	10
Tompsett, P. & H.	Mrs. E. Ottoway ...	3	11	4
Tompsett, W. R.	Mr. J. Excell ...	2	9	10
Tonbridge Road Garage	Mr. W. Farley ...	2	14	8
Topley & Wenham	Miss K. Fowler ...	2	12	0
Tovil Hospital Fund	Mr. Waite	8	0	4
Town & Fry	Mr. G. Fry	4	15	0
Townend, Rev. D. A. and Family ...	... ...	1	6	0
Townsend Hook & Co.	Mr. R. H. Smith ...	127	9	5
T. & S. Motors, Ltd	Messrs. F. H. Patterson and T. W. Baillie ...	63	17	1
Trinidad Leaseholds	Mr. Howard	6	16	8
Tylands Farm	... ...	2	14	2
Tylers Garage, Ltd.	Mr. R. Hollen ...	2	4	4
Underwood Typewriter Co., Ltd.	... ...	1	5	4
Upson & Co.	... ...	1	6	0
Usmar, Walter	Mr. R. W. Hammond	4	3	0

PAY DAY FUND SUBSCRIPTION LIST—*continued.*

Firm.	Representative.	Amount. £	s.	d.
Vant, J. & Son ...	...	1	17	6
Vaughan, E., Ltd.	Mr. G. Stuart	5	12	8
Vigor, Mrs.	...	3	3	8
Vinson, R. (Nettlestead Court Farm)	Mr. T. Langley	9	6	2
Vinson, R. (Bow Hill Farm)...	...	6	1	2
Viner & Pinch ...	Miss A. Wilkins	3	17	0
Vivish & Baker	...	17	8	8
Wakefield, Mrs. C., Exors. of	...		19	6
Wakefield, C. ...	Mr. Solman ...		—	
Wakefield, R. & Sons ...	...	16	15	8
Wakeman, Len	...		—	
Walker, J. & Co., Ltd.	Miss K. West	3	4	10
Wallis, Bryant & Boorman ...	M. F. Boorman	1	12	6
Wallis, G. E. & Sons, Ltd.	Mr. C. J. Clarke	52	6	5
Walsall Conduits	Mr. P. J. Marshall		15	10
Walter, Charles (J. Birch)	...	26	17	10
Warren Produce Co. ...	...		6	6
Wateringbury Gas Co.	Mr. A. W. Dean		17	4
Waterman, J. ...	...		13	0
Waters, G.	...		6	0
Watkins, W. C.	...		13	0
Watson, Percy ...	Mr. E. Hart	1	10	4
Webb, J. B.	...		13	0
Wedge, J.	...	1	1	8
Weeks, Jesse ...	Mr. V. T. Kedwell ...		13	0
Weeks, W. & Sons, Ltd.	Mr. T. Wickens	36	12	1
Wenham, E. & Others	...	1	1	8
West Malling Post Office	Miss Baldock	2	8	6
Western, F.	...	2	13	0
Weston, G. and Others	...	1	12	6
Weston, J. P. ...	...	1	12	6
Westons (Kent), Ltd.	Mr. F. Russell	9	12	6
Whitcombe, G. & Son...	...	1	12	0
White, J. C. (decd.) ...	Miss F. C. Reeves ...	5	16	9
White, Timothy & Taylors, Ltd.	...		15	2
White, Major H.B. H., D.S.O.	...	1	5	4
Wickham, G. H. & Co.	...	3	11	8
Wickins, A. J. ...	...	1	14	8
Wilkinson & Co.	Mr. A. R. Reeder ...	6	10	0
Willet & Robinson ...	...	36	14	6
Willington Parish Fund	Mr. A. Blackman ...	1	19	0
Wilson, A. T. ...	...	2	4	10
Winterhalter, D.	Mr. W. G. Lowe ...	2	9	10
Woodall, H. ...	Mrs. B. Woodall ...	5	2	10

PAY DAY FUND SUBSCRIPTION LIST—*continued.*

Firm.	Representative.	Amount. £	s.	d.
Woolworth, F. W. & Co.	Miss E. Bromley ...	11	0	8
Worley's Stores	Mr. Guest	2	17	8
World's Stores	Mr. W. J. Baker ...	4	3	2
Wright, S. J.	... ...	2	12	6
Wright, L. F. & Co.	... ...	6	19	3
Wrotham Urban District Council	Mr. T. W. Tomkin ...		—	
Yeoman Garage	Miss E. M. Peake ...	1	11	8
Yeoman Nurseries	Mr. E. A. Abery ...	5	12	8
Young & Cooper	Mr. J. W. Whyman	13	11	0
Daykin, Capt. (Collector) Individual Subscribers		181	18	2

Sundry Receipts—	£	s.	d.	£	s.	d.
Per Cooper & Co.	1	6	0			
,, Davis, P. H.		10	5			
,, Rumbelow, Mr.	6	6	4			
,, Ryarsh Brick Co. (Sale of Rules)		1	0			
,, Simmons, C. (Sale of Rules)		1	0			
				8	4	9
				£8,470	6	11

DAYS OF ATTENDANCE FOR OUT-PATIENTS.

Medical:

Mondays and Thursdays at 11 a.m.
Fridays at 2 p.m.

Surgical:

Mondays, Thursdays and Saturdays at 12 noon.

Orthopædic:

Fridays at 9.30 a.m.

Dental Cases:

Wednesdays and Saturdays at 11.30 a.m.

X-Ray Dept.:

Tuesdays and Fridays not later than 11.30 a.m. (Private Patients from 2 p.m. by appointment).

Artificial Sunlight Dept.:

Mondays at 2 p.m. and Thursdays at 9 a.m.

Psycho-Therapy Dept.:

Thursdays at 2 p.m.

Radium Clinic:

Wednesdays at 12 noon.

VISITING DAYS FOR IN-PATIENTS.

Wednesdays and Sundays, 1.30 to 3 p.m.

(Not more than Two Visitors allowed at the bedside at one time).